

August 13, 1987

Belleville Times

Serving Belleville Since 1909

35¢

78 Year No.36

An Orechio Publication

Thursday, August 13, 1987

Scouts camp out...



Boy Scout Troop 301, sponsored by Wesley United Methodist Church of Belleville attended summer camp for 2 weeks from July 18 thru August 1. They attended Crossett Lake Scout Reservation in Fort Ann, New York, which is located in the Adirondack State Park Region in upstate New York near Lake George.

There were three boys attending for one week and two boys attending for two weeks. The boys were escorted by two of their leaders. While at camp, the boys worked hard at earning merit badges as well as working toward advancement in the scouting program. They also enjoyed a great deal of fun time, including swimming, boating, canoeing, fishing and sailboating.

Highlights of their camping experience were a backpacking overnight trip to Buck Mountain, overlooking beautiful Lake George. The boys slept out under the stars and observed a total of 21 shooting stars, which they had never seen before.

Also an overnight canoe trip on Lake George, where again they slept out under the stars on one of the many islands on the lake.

The troop earned the camp's Distinguished Troop Award, which is given to the troop that earns a specific amount of merit badges and/or advancement. For this award the troop must also conduct an inter-troop activity and perform a worthwhile service project to improve the camp.



Patched — There used to be a crater at the entrance to the Belleville Police parking lot behind Town Hall. It was big, deep and no one is sure how many cars were damaged descending into it. The hole was remedied recently by the Department of Public Works. (Photo by Christopher Bifanti)

Local Assemblywoman says

Arts center and ballpark must wait until Essex trash crisis is solved

Assemblywoman Marion Crecco (R-Essex) said plans to build a baseball stadium in Lyndhurst and an arts center in Newark must be put on hold until New Jersey solves its solid waste crisis.

In recent remarks to the Concerned Citizens of Belleville, Crecco said, "We can't think about the opera, we can't think about the ballet, we can't think about baseball. Right now, we have a garbage emergency. When we take care of this, then we can look at these ideas."

Crecco said she has drafted

legislation to compensate affected municipalities for the added costs for transportation of solid waste from local transfer stations to the dump site in western Pennsylvania.

"We have to put our priorities in order," she said.

"The most important priority right now is garbage. When our property taxes could go up as much as \$500 per year, we have to forget about all this other spending — money for the cities, money for the arts center, and money for baseball, and focus on

the garbage crisis, and do it today.

The legislation will be formally introduced before the next session of the General Assembly.

Assemblywoman Crecco represents the towns of Belleville, Bloomfield, Cedar Grove, Glen Ridge, Montclair, Nutley and Verona. A member of the Assembly Independent and Regional Authorities Committee and vice chairwoman of the State Government Committee, she also serves as Assembly Assistant Majority Whip. She is serving her first term in the General Assembly.

Kids "hot-dog it" at fire headquarters

Firefighters host picnic for local special children

Members of the Belleville Fire Department served a hot dog picnic at the fire headquarters to delighted campers and staff of the summer day camp, sponsored by the Community Mental Health Services of Belleville, Nutley and Bloomfield.

Belleville firemen receive some of their training adjacent to the Community Mental Health Services, a United Way agency, where the day camp is held. A number of the firemen became aware of the camp and were motivated to plan a typical New Jersey picnic with hot dogs and hamburgers, fresh corn on the cob and watermelon and Koolaid.

Campers were treated to a tour of the fire station and demonstra-

tion of equipment. Chief Sbarra provided leadership for this service project and, according to Deputy Chief Beresford, head of the shift who served the picnic, all who participated had a great time.

Thirty campers attended the six-week camp for emotionally and developmentally delayed children ages three to ten. Children attending the camp, which ended Aug. 7, are members of families being served by Community Mental Health Services programs, according to Ellen Zakian, camp director.

One special group attending the camp is made up of brothers and sisters. These family members often carry heavy responsibilities

in the home-setting for their handicapped sibling and part of the camp goal is to provide a setting where the older brother or sister can have fun with their family member.

Leadership for the camp draws from the older brother and sister group as well as graduates of the camp. They work under direct supervision of trained educators, helping to maintain the high one-to-one ratio of leader to camper.

The camp program included daily activities. Exposure to self-expression through art, music, water play and outdoor events helped develop individual and interpersonal awareness on the part of the campers.

Citizens protest teacher transfer

Board approves jobs for students

By Samuel Williams Jr.
The Belleville Board of Education meeting highlighted approval of funds Monday night which will help place students in jobs for the upcoming year.

The board approved \$19,068 in funds appropriated by the Vocational Education Act for the 1987-88 school year.

The money will be used to finance a computer systems program as well as serve to financially compensate a job placement program.

"We've computerized our vocational education department and supplied ourselves with a computer architectural machine," said Superintendent of Schools Michael Nardiello.

Nardiello said four teachers will be entrusted with the responsibility of job placement for students involved in the vocational department.

Several reappointments were discussed as well at the meeting.

Lorraine Danchak will remain at School 7 but has been assigned to Basic Skills.

Marie McCusker will teach Home Economics at the Middle School.

Isabelle Villano will be the Basic Skills teacher at the Middle School. Dr. Emilio Delia was appointed team physician while Dr. Mary Mazzarella was named school physician.

Betty Kidon was named elementary physical education teacher.

Mary Sellito was named assistant to the Business Administration director, board secretary and accountant.

Protests lodged

Parents from School 4 lodged verbal and written protest over a proposed involuntary transfer.

The proposal stated that Pat Squaltrito, a highly respected and well liked teacher at School 4 would be transferred to School 10 and Mister Torrerello would move from School 10 to School 4.

Petitions with 250 signatures of parents from students at School 4 along with a second petition possessing signatures of 42 students who have graduated from School 10 were presented to the Belleville Board of Education in hopes of blocking the transfer.

Many of the parents argued that Squaltrito served as an excellent role model for the students and there was no bona fide basis in which to transfer him.

Male role models were important to the school because 65 percent of the families it serviced were single-parent families.

An education in stone

Big 'Rock' show coming to the area

Area participants are putting finishing touches on "Mineral Magic," the 15th annual Gem, Mineral and Jewelry Show, sponsored by the thirteen clubs of the New Jersey Earth Science Association, whose volunteer members range from professionals to dedicated amateurs devoted to the enjoyment and study of minerals, gems and fossils.

Held Aug. 15 and 16 in the Recreation Center of William Paterson College, 300 Pompton Avenue, Wayne, it is a show-case for prestigious museums and private collectors whose dazzling exhibits yearly induce visitors to travel across the United States and Canada.

Belleville to "rock" out

Steve Denkowicz of Nutley is preparing to demonstrate his expertise at silversmithing along with Belleville resident Irv Folk, who is well known for his beautiful faceted gems and is a local favorite for his interesting programs and displays.

Bloomfield is represented by Richard and Elna Hauck whose lighted displays are "The Carbonates" and the "Geo-literary Society."

An unusual addition to this year's show will be the Australian International Challenge Cup. A perpetual trophy, it is the property of the Australian Faceter's Guild and was won by a United States faceting team. It is on tour in the United States, along with the winning gemstones.

The "Crystal Craze" currently

sweeping the country has been featured in recent articles in magazines, newspapers and TV talk shows. On Saturday, Aug. 15 at 4 p.m., Ronald Bentley, former curator of the mineral and gem collection of the Texas Museum of Natural History will lecture on "The Magic Lure and Lore of Crystals."

"Crystal Light Sculpture," a pyramid and the all-seeing eye, exhibited by Jim Kaufman of Jim's Gems in Wayne, illustrates imaginative creativity and is a tribute to Kaufman's mastery of delicate lapidary techniques. He blends tiny pieces of green malachite, purple sugilite, clear crystal, blue lapis lazuli and fiery opal, whose beauty is enhanced by light emerging from below.

At Bliss from Rutgers University utilizes fibre optics and lights to create a crystal aura in his display of "Mystics of Minerals."

The world-famous glow-in-the-dark minerals from Franklin, New Jersey, will be seen in "Fluorescent Alley."

These two family days are full of enjoyment for junior and sis, mom and dad and the grand-folks. Bob Salkin's "World of Dinosaurs" will enchant visitors at 11 a.m. on Saturday.

The kids can safely be located in the Children's Corner, where they receive free samples, gaze into microscopes in wide-eyed wonder in the Microscope Corner and can ask for identification of their own rocks or fossils.

Everyone can visit the Public Information Display at the Micro-mountain Corner and get familiar

with the pin-head size deer tick that causes Lyme Disease. This insidious disease is prevalent along the northeast seaboard from Connecticut, Massachusetts, Rhode Island, New York to New Jersey. Pamphlets will be given out about this danger.

Thirty dealers from 12 states and Canada will have intriguing items for sale. Parking is free, food service is available, also door prizes and free samples of Alaskan sand.

Hours of the mineral show are 9 a.m. to 6 p.m. on Saturday Aug. 15 and 9 a.m. to 5 p.m. on Sunday, Aug. 16.

Donation is \$3 for adults and \$1 for children. For information call the William Paterson Recreation Center at 595-2777 or 762-9358.

The Belleville Times

24 pages in two sections

Contents:

Section I

Religious Viewpoints 2
Editorials 4, 9
Bookmarks 8
Social News 11

Section II

Sports 13-15
Obituaries 17
Real Estate 18-19
Classified 20-23

Times Editor Christopher Bifanti is vacationing this week in Bergen County.
MCMXXXVII

Recovery Inc. aids regaining of life

By Samuel Williams Jr.

Recovery Inc. is a program which enhances self-help for nervous symptoms and fears.

The Recovery program in Nutley meets every Wednesday at 7:30 p.m. in the Parks and Recreation Building located at 44 Park Avenue.

Nutley Recovery Group started meeting September 5, 1979 and according to group leader Mia Daire has had a great deal of success.

People who attend the Recovery meeting share one common problem; nervous symptoms and fear.

Nervous symptoms may include heart palpitations, dizziness, shortness of breath, sweats, depression, fatigue, headaches, numbness, tremors, sleeplessness, and chest pressure.

Some fear being alone or in crowds, of people, journey, closed or open spaces, eating, choking and especially the fear of making mistakes.

The Recovery organization was

founded in 1937 by the late Abraham A. Low, M.D., who developed the Recovery technique after many years of research, study and treatment of patients.

There are an estimated 1000 weekly group meetings in the United States, Canada, Puerto Rico, Ireland and the United Kingdom.

Low's Recovery Method is a system of techniques for controlling temperamental behavior and changing attitudes toward nervous symptoms and fear.

Each Recovery meeting has a similar structure: members read a chapter of the book, "Mental Health Through Will Training," written by Low or they hear a taped lecture.

The Nutley Group session uses such wording as spotting, average, sabotage and endorsing one's self throughout the session to identify feeling and thought.

"We feel it is important to talk each others problems out but constructively," said Daire.

Troise Insurance Agency Summertime Specials MOTORCYCLE INSURANCE AVAILABLE NOW!

Harley - Ninja - Turbo

Life - Auto - Small Contractors - Home
Call or stop by for a free quote today!

172 Washington Ave. Belleville • 759-4100

Closed Saturdays in July and August

Member of the Belleville Chamber of Commerce



Badis Jewelry Inc.

590 Bloomfield Ave.
Bloomfield, N.J.
743-5775



Best prices paid for your old gold, diamonds,
silver and coins.

We mean best price and in cash immediately!

Special attention to antique jewelry and old coins.



Submitted by
Pastor Gerald Fortunato
Silver Lake Baptist Church

Religious Viewpoints "Look Up"

These famous words were spoken by Jesus about 2000 years ago, and I believe He was referring to the very time we are living in now.

He had been talking to His disciples about His return, knowing that He was to leave for a season. He was telling them what things would be like in the world at the time of His second coming.

In one place He said, "In those days it will be like it was in the days of Noah, and in the days of Sodom and Gomorrah." He was referring to the moral standard and moral condition existing in the world at that time.

Do you want to know what the moral condition was like? Then read Paul's letter to the Romans. In Chapter 1, verse 21, "When

they knew God, they glorified Him not as God, neither were they thankful; but became vain in their imaginations, and the foolish heart was darkened. Professing themselves to be wise, they became fools."

This was the condition in the days of Paul, when he wrote these words. This was the condition in Sodom and Gomorrah when God destroyed it because of the immorality and wickedness.

What have we today? The unnatural is being practiced today as it was in the days of Sodom and Gomorrah.

Thus Jesus said, "When you see these things beginning to come to pass, look up, for your redemption draweth nigh."

We must shun evil and flee

from it. We dare not be contaminated in any way, in thought, word or deed, with the perversion and lust and corruption that is in the world.

We must shun evil and flee from it. We dare not be contaminated in any way, in thought, word or deed, with the perversion and lust and corruption that is in the world.

For the sake of all Christians, it is the responsibility of pastors, teachers, evangelists, missionaries, apostles and prophets to be diligent in seeking the Lord to intercede for those we cover.

In seeking after Him, pray that we may all be changed into His very image of holiness and righteousness and virtue.

8 Ciccolini Brothers

KEEP COOL.

GENERAL ELECTRIC ROOM AIR CONDITIONERS!
LIMITED SUPPLY AVAILABLE.

5,950 BTU CARRY-COOL® AIR CONDITIONER

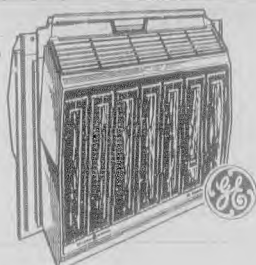

Model ATM05LA

Hi-efficiency, 7.6 EER, 115 volts, 6.9 amps.
Easy installation. Save energy range.
10-position thermostat. Adjustable air discharge. Built-in handle.

Check
Our Low
Price!

SUPERTHRUST™ AIR CONDITIONER

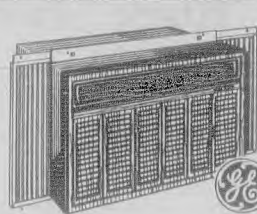

Model AMX09FA

Hi-efficiency, 9,000 BTU, 10.5 EER.
115 volts, 7.5 amps. Easy installation.
Energy saver switch. Electronic controls.

Check
Our Low
Price!

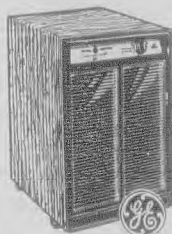

38-PINT CAPACITY DEHUMIDIFIER

Model AHD40AA

Humidistat allows for variable dehumidification. Automatic shut-off. Light indicates when full. Removable, easy-to-clean air filter. External drain connector.

Check Our
Low Price!

QUALITY
GE
DEHUMIDIFIERS
FROM
8 CICCOLINI
BROTHERS

THE EIGHT CICCOLINI BROTHERS

537 Franklin Ave., Nutley • 661-2100

WE HAVE IMMEDIATE AND FREE DELIVERY

HIGHEST CD RATES IN TOWN

We're out to beat any rate,
at any bank in the area.

Based on our weekly surveys, Certificates of Deposit of \$1,000 or more at Peoples Bank provide annual simple interest rates superior to those offered by any other bank in the area.

Current annual rates on Certificates of Deposit*

Certificates of Deposit	12 Month	24 Month	36 Month	36 Month	48 Month
Peoples Bank	7.25	7.40	7.45	7.55	7.75
First Fidelity	7.00	7.25	7.25	7.40	7.45
First Jersey	7.40	7.45	7.30	None	None
Horizon Bank	7.09	7.41	7.35	7.51	7.70
Howard Savings	6.90	7.14	7.14	7.46	7.36
Mellanc	6.80	7.15	7.25	7.25	7.25
National Community	6.75	7.00	7.00	7.15	7.25
United Jersey	6.82	6.92	None	7.16	7.20

*Based upon a telephone survey conducted August 4th, 1987.

Call us for special rates on Jumbo CDs.

Rates on Peoples Bank CDs may vary from week to week. Peoples Bank Certificates of Deposit are insured to \$100,000. There is a substantial penalty for early withdrawal. Peoples Bank is a Member of F.D.I.C.



PEOPLES
BANK, N.A.
A member of Peoples BancCorp

Main Office: 237 Washington Avenue, Belleville, NJ 07003 759-9191
Nutley Office: 581 Franklin Avenue, Nutley, NJ 07110 434-0732
Bloomfield Office: 22 Bloomfield Avenue, Belleville, NJ 07003 759-1015
Bloomfield Office: 348 Broad Street, Bloomfield, NJ 07003 759-1015
Bloomfield Office: 144 Broad Street, Bloomfield, NJ 07003 759-1015

Township Senator to sponsor contamination clean-up bill

Senator Carmen Orechio has introduced legislation that would strengthen New Jersey's Environmental Cleanup Responsibility Act (ECRA).

Orechio said he decided to sponsor S-3625 after meeting with Department of Environmental Protection officials about the discovery of mercury and zinc contamination on the Bloomfield-Belleville border. The contamination is believed to have originated

at the McGraw-Edison battery plant in that area.

The ECRA law, which took effect in 1983, requires sellers of industrial property to provide a "clean" site to purchasers, identifying and remedying any contamination problems. The DEP must approve sampling and clean-up plans or issue a "negative declaration" that no contamination exists before any transaction may take place.

Failure to comply with the law

can result in a transaction's being voided by the state or the imposition of substantial penalties.

Orechio's bill would provide that cleanup plans submitted and implemented for industrial establishments pursuant to ECRA would be required to address contamination problems off the premises of the industrial establishment if the contamination originated at the establishment.

"The problem in Bloomfield and

Belleville was uncovered in the first place through ECRA. However, my bill would ensure that a company would be responsible to clean up any off-site contamination problems, as well as those on the premises itself. Industry has an obligation to help maintain a clean environment," Senator Orechio said.

The bill has been referred to the Senate Energy and Environment Committee.



Sparkling park — This playground on Cortlandt Street was facelifted recently by a Department of Parks crew under Commissioner Vincent Frantantoni. Weeds were pulled, debris was removed. More clean-ups are planned, the commissioner says, at other sites. (Photo by Christopher Bifani)

Advertisement

H&R Block's 1987 Tax Course

You've heard a lot about tax reform and read a lot about the new tax laws. Let H&R Block explain what these phrases mean when you enroll in their 1987 income tax course.

Bert Tobia, district manager for H&R Block, says, "In addition to learning the nuts and bolts of tax preparation, you will also receive clear explanations of the 1987 tax law changes and how they will affect your situation. You will dis-

cover how to benefit from the changes and how to use the new tax laws to your advantage. You'll receive this information from some of the finest and most experienced tax preparation instructors in the country. And you'll have the opportunity to expand or enhance your job-related skills."

These are just some of the reasons why the H&R Block tax course has proved so popular for more than 30 years. Many students return from year to year to continually upgrade their tax preparation skills.

"This year, we're ready with all the information you need regard-

ing the 1987 tax law changes," says Tobia. "Classes begin Sept. 10 and 11 and run for 13 weeks. You can choose from morning or evening classes, offered in Essex County. One low fee covers materials, supplies, and textbooks."

Stop by your H&R Block Registration Center at 155 Franklin Ave., Nutley, or call 235-1000 to enroll.

ANTONELLI'S
Floor Covering
Since 1910
Wall to Wall
CARPETING
* Floor Tiles *
* No-Wax Linoleum *
* Expert Installation *

PAT ANTONELLI, JR.
PRESIDENT
539 Bloomfield Ave.
Corner No. 12th St.
Newark, N.J. (201) 481-5030

Ritacco Bros. Pizzeria
\$1.00 off
Any Pizza
(pick-up only) (w/coupon)
18 Washington Ave.
Nutley
667-9600

Family Chiropractors
Modern Diagnostic Equipment
Full Service / Private Office
ANTHONY BALDUCCI D.C.
VANESSA GRANOZIO D.C.
Palmer Graduates
Specializing in Spine and Nerve
Rehabilitation
Most Insurance Accepted Including
Medicare, Workman's Comp. &
Personal Injury
450-0086
392 Washington Ave. (Belleville)

NUTLEY
SIDEWALK SALE DAYS
Friday & Saturday, August 14th & 15th

Always & Forever
635 Franklin Ave.
Anne Fusari's Salon Prive'
647 Franklin Ave.
Arlington Jewelers
261 Franklin Ave.
Bargain Bazaar
337 Franklin Ave.
The Book Mark of Nutley
510 Franklin Ave.
Centre Ridge Nursery & Garden Ctr.
652 Centre St.
Forest Office Supplies & Stationery
226 Franklin Ave.
Franklin Men's Shop
228 Franklin Ave.
Gem Carpet, Inc.
237 Centre St.
Janette Nutley Center
242 Franklin Ave.
Jay Dee Floors
388 Franklin Ave.
Just Pets
251 Franklin Ave.

Mainiero's Sport Shop
234 Franklin Ave.
Mandee Shops
354 Centre St.
Non-Stop Sales
225 Franklin Ave.
Nutley Gift Shop
233 Franklin Ave.
Plaza Bootery
483 Franklin Ave.
Richard's the Florist
464 Franklin Ave.
Scribble Scabble, Inc.
74 Franklin Ave.
Sherman's Children's Wear
217 Franklin Ave.
Sylvia Mancin Fashions
548 Franklin Ave.
Trio & Co.
218 Franklin Ave.
White Oak Pharmacy
88 Union Ave.

Rain Dates August 21st & 22nd
Sponsored By The Nutley Chamber of Commerce

Fond memories...



Jane McGreevy and her husband, Joseph.

Mrs. Jane McGreevy, 62, the wife of town commissioner Joseph F. McGreevy, died August 8 in her home.

A Funeral Mass was offered August 12 in St. Peter's Church, Belleville, after the funeral from the Kiernan Funeral Home, Belleville.

Mrs. McGreevy worked as a manager in the engineering department, in charge of the suggestion program for R.C.A. for 25 years, before retiring in 1965. She was a 1942 graduate of Steven's Tech Institute in Hoboken.

Surviving are her husband, Joseph F.; a son, Michael; and a brother, Gregory.

Let The Experts Show You How To Use America's best dry carpet cleaner!

DEMONSTRATION BY FACTORY REPRESENTATIVE
Come to Milliken Paper and let us show you how revolutionary the carpet and upholstery cleaning system **Capture**™. The dry Advantage **Capture**™ leaves no residue, absorbs bacterial odors, and quickly restores heavily soiled carpets without the abrasion of water or solvents. It's the best you can buy.

Pre-spray. 1. Capture Prespray loosens hard to remove soil and stains.	Sprinkle. 2. Apply Capture evenly over desired carpet area to be cleaned.
Brush. 3. Capture particles penetrate deep into carpet, removing soil from carpet fiber.	Vacuum. 4. Capture particles and absorbed soil are lifted from carpet.



MILLIKEN FREE CAPTURE SAMPLE PACKETS

Available At

GEM
Carpets, Inc.
237 Centre Street
Nutley, N.J. 661-0156

SPECIAL NOTICE

SATURDAY CLOSING

August 15, 1987.

In order to allow for servicing of computer systems, Nutley Savings & Loan Association will be closed on Saturday, August 15th. All lobby, walk-up and drive-through services will be closed. Automatic Teller services will be available to MAC Card customers at our MAC machine.

We are performing this maintenance to ensure that our services remain at peak efficiency and apologize for the inconvenience.

NUTLEY SAVINGS AND LOAN ASSOCIATION

MAIN OFFICE: 371 Franklin Avenue • Nutley, N.J. 07110 • Phone: 661-3200
BRANCH OFFICE: 221 Washington Street • Newark, N.J. 07102 • Phone: 623-7090

Belleville Times

Serving Belleville Since 1909 (USPS 049-220)

Publisher: Frank A. Orechio

Assistant to the Publisher: Jaye H. Tarantino

Published Every Thursday
At 155A Washington Ave.
Belleville, N.J. 07109

Second-Class Postage Paid
At Newark, N.J.
Postmaster: Send address
changes to The Belleville Times,
155A Washington Ave., Belleville, N.J. 07109

Editor: Christopher Bifani

Social Editor: Helen Maguire

Sports Editor: Michael Lamberti

Advertising Mgr: Lillyana Montanez

All departments call:
759-3200

Annual Subscription \$14.00
Senior Citizens \$7.00

Clara Maass Medical Center

This week, Clara Maass Medical Center, the health institution that helps serve the medical needs of Nutley, Belleville and Bloomfield residents, celebrates its 30th year in its Belleville location. The institution is 119 years young.

Originally chartered as the Newark German Hospital in 1968, for obvious reasons its name was changed during World War I to Newark Memorial; and in 1946, it became Lutheran Memorial. To many, "Lutheran" was synonymous with "German."

In 1952, the institution was rededicated as the Clara Maass Memorial Hospital. It had outgrown its home in Newark, and on August 18, 1957, Clara Maass Memorial Hospital moved to Belleville where it established its present-day roots. Its original accommodation of 125 beds has been increased so that today, Clara Maass Medical Center boasts a number in excess of 575 beds. Along with the increase in beds was the increase in expertise which accompanied the medical services made available to area residents.

The hospital was named in memory of Clara Louise Maass, an early graduate of its School of Nursing. Clara Louise Maass is honored for her heroism and dedication to the nursing profession. She began her nursing career in 1893 at the German Hospital School of Nursing. In the early 1900's, Clara Maass volunteered to go to Cuba and participate in the Yellow Fever experiments. She allowed herself to be bitten twice by infected mosquitos — and as a result of the second bite, she died. However, her death was not in vain as it resulted in the discovery of a

vaccine to control the disease. In 1976, the centennial of her birth, the United States recognized the heroic sacrifice of Clara Maass with the first commemorative postage stamp ever issued to honor a professional American nurse.

We join the tri-town area residents of Nutley, Belleville and Bloomfield in expressing our appreciation to the staff and directors of Clara Maass Medical Center for the life-saving services they make available to us on a daily basis, in our own backyard.

The quality of service is second to none. Clara Maass Medical Center is ranked among the best in America. The nurses, doctors and pharmacists who staff the hospital are among the most dedicated. Other non-professionals are equally dedicated — and we salute these fine people for giving of themselves to ease the burden of pain for those among us who require the services of the hospital. In the selection of board members, management should consider the desirability — and indeed — the need to give greater consideration to residents of Nutley, Belleville and Bloomfield.

Nothing beats representation of the grass roots at the highest level of management.

The presence of Clara Maass Medical Center in Belleville has saved an untold number of lives because of its nearness to the population it's now serving. Five minutes' delay could make a difference between life and death. How comforted we are in the knowledge that an outstanding humanitarian institution is only minutes away.

A 21-gun-salute to the people who have made Clara Maass what it is today.



Letters to the Editor

155 Washington Ave., Belleville, N.J. 07109

Branch Brook Pops...

To the editor:

Please allow for a great big "Thanks" to First Fidelity Bank, New Jersey Pops, and the Essex County Parks Commission. On Saturday evening, Aug. 1, 1987, these three organizations came together in the Newark side of Branch Brook Park to offer an outstanding musical delight that was accompanied by a beautiful display of fireworks.

While I stood listening to the music and watching the night sky ignite, I realized what a truly wonderful event this was. Newark is a vital city with a world class park. Please, let's have many more such outings in Branch Brook Park. The audience was enchanted, the illuminated cathedral was breathtaking and the fireworks dynamic.

A true renaissance in the park.

Congratulations Newark, and thank you!

Kecia Gonzalez
Hornblower Ave.

Talking garbage III...

To the editor:

Perhaps the most interesting clause in the Township's garbage contract is Section 2:5.1, which reads in part, "Vehicles shall be painted at least once a year." Since Section 2:5.2 requires that, "All trucks shall be conspicuously numbered and maintained in a clean, sanitary condition," we are puzzled why anyone would include such an unnecessary clause increasing the cost of garbage collection to the taxpayer. Do you know of any business or person that paints its vehicles EVERY YEAR? Neither do I! Was this clause in the previous garbage contract? The point is that it doesn't make sense.

Since it doesn't make sense, let's make some hypothetical suppositions. Suppose someone wanted to create 'an irregular atmosphere of opportunity' for one bidder over others. Suppose that someone instructed the person who prepares the specifications for bidding to include therein a clause requiring that 'vehicles shall be painted at least once a year.' Each bidder then must factor into his bid the cost of such painting, assuming that he must comply. However, if a hypothetically 'favored bidder' knew in advance that he need not comply, he could leave those costs out of his bid and have an edge over other bidders. (Notwithstanding the fact the garbage contract calls for the right of inspection of the vehicles by the Director of the Dept. of Public Affairs and/or the Health Officer at any time during the term of the contract.)

Here's a couple of hypothetical suppositions on the mysterious dumping tickets. Suppose they too were included as a bidding cost factor, but it was never intended that all of the dumping tickets were to be delivered to the Township; or if delivered, they were not all made available for use by the Township trucks, and 'merchandised' elsewhere. Who would benefit? The Belleville taxpayers deserve some specific answers to some specific questions.

Respectfully submitted,
Gabriel A. Nazzola
A truly concerned citizen

Why Nazzola lost...

To the editor:

I am writing in reference to Mr. Bifani's letter in response to the letter by Mr. Nazzola regarding 'selective reporting'. Firstly, I feel Mr. Bifani was out of line when he made the comment (directed to Mr. Nazzola) that the Board of Education members "were elected by the people, and you sir, were not." Mr. Nazzola ran for the Board of Education and also the Board of Commissioners. There are several reasons I feel Mr. Nazzola was not elected. Let's take for example the most recent election for the Board of Commissioners.

They are as follows:

1. The fact that an unknown businessman, Mr. Mazzolla, decided to run for commissioner. I feel he was "pushed" into running because of the name similarity. Mazzolla's name was so close to Nazzola's on the ballot. Anyone can make the mistake of hitting the wrong lever especially since MAZZOLLA's came before NAZZOLA's.

2. I believe that Mr. Nazzola was not elected because he is a person who wants change and many others seek to maintain status quo.

Perhaps Mr. Bifani does not understand the purpose of a man like Mr. Nazzola, who is only trying to make a better Belleville. So let's let him do it.

Sincerely yours,
Lisa Weedo
A Concerned Belleville High School Student

Eyesore Overlooked no more...

To the editor:

In response to the article of August 6, 1987 "Eyesore Tough to Overlook" from C. Drefus, Beech Street, the following is submitted;

I am well aware of the problem and wish to inform C. Drefus and the readers that the owner was issued a summons regarding maintenance of exterior of premises on July 23, 1987.

Due to failure of response to notice within five days, this past Saturday August 8, 1987, at 11:00 a.m., I Joseph Fornarotto, Maintenance and Housing Inspector, made a second physical inspection and demanded the owner to clean up the outside property within 12 hours plus he is to appear in court on August 26, 1987.

Respectfully,
Joseph Fornarotto
Maintenance & Housing Inspector
Township of Belleville

Golden Comments

By James R. Golden

The United States had goals of its own in mind in coming to Kuwait's aid by putting the American Flag on some of that country's oil-tanker fleet, not the least to minimize Soviet influence in the Persian Gulf, and to maintain the principle of free navigation. Yet when Kuwaiti Crown Prince Saad al Abdullah al Salam al Sabah, when discussing the American refueling and escorting of oil tankers through the tense Gulf describes the operation as "purely a commercial transaction," he distanced his country from any possible military confrontation between U.S. and Iran. "These are now American vessels, I am sure that the Americans will defend the American flag."

Largely defenseless and surrounded by covetous neighbors, tiny Kuwait has more crude oil per square mile than any other nation in the world and a foreign currency worth over \$85 billion. Protecting these assets by drawing in the superpowers — frequently involves high-risk diplomatic gambles, the Kuwaitis have calculated the odds correctly more often than not.

The Iraq-Iran war is all about them; in the streets of the capital, pounding artillery fire from the fronts of war only 50 miles away can be heard clearly. Iraq, which lays claim to all of Kuwait, is on its northern border. Iran's forces are 80 miles away on the Fao peninsula.

Kuwait probably would have preferred neutrality, but, ethnic and religious factors turned it toward the Iraqis. Iran is close — but Persian. Iraq is closer and Arab. While both are Moslem nations, a majority of Kuwaitis belong to the Sunni sect and with reason fear Iran's militant Shiites. These days Kuwait allows Iraqi Mirage jets to overfly its airspace to attack Iran-bound tankers, Soviet arms bound for Iraq move through the country, and the Kuwaiti royal family supplies billions of dollars to keep Iraq's war-stretched economy from total collapse.

Teheran has retaliated with terror. Targets have included children in a seaside ice-cream parlor and the U.S. and French embassies — blown up by car-bombers on the same day. Several dozen militants now are jailed in Kuwait. Efforts to force their release have included numerous terror attacks throughout the Mideast and Europe.

Those outrages have been blamed by the Kuwaitis on Iranian subversives. But several recent acts of sabotage have been committed by members of the Shiite minority, now one third of the 1.6 million population.

Traditionally, Sunni and Shiite have co-existed peacefully in this New Jersey sized nation, concentrating on making money and sharing the huge oil wealth that provides all citizens with free education, health care and housing quarters for maids imported from abroad.

Now warring neighbors and domestic terrorism have fanned sectarian flames which shaken Kuwaitis self-confidence. The royal family has done little to lower tensions. Newspapers court trouble with exaggerated rhetoric such as "What do these devils (Shiites) really want, and for what evil side to they work? They speak in Arabic but their hearts beat in Persian," wrote the English language "Arab Times" recently.

Shiites are being weeded out of sensitive jobs in the army, police and civil service. Whole families have been rounded up and detained. Some leading Sunnis worry that such discrimination will only polarize the country further. "By regarding every Shiite as a suspect; they are pushing them toward Iran," warns Ahmed al Khatib, a member of Kuwait's suspended National Assembly.

With their superpower gambit, Kuwait's rulers now seem to be seeking solutions to their problems outside their frontiers — in the Ayatollah's defeat or in an end to the tanker war in the Gulf. Others on the Arabian Peninsula remain deeply skeptical, worrying that Kuwait's new ties will antagonize Teheran and spread Iran's terror campaign farther afield. As tensions rise there is strong concern about the wisdom of the American refueling and escorting of foreign owned ships.

THOUGHT FOR THE DAY

Dwell on the Gladness

Life is too short
to dwell on my sorrows,
to harbour my grudges
in bitter tomorrows.

Life is too short
to dwell on my pain,
to play and re-play
some vengeful refrain.

Life is too sweet
to waste precious minutes
in nursing resentment,
self-righteousness in it.

Then, let me not dwell
on life's sorrow and sadness,
O Lord, let me think
of life's blessings, with
gladness!

— Nancy Neff Dostie

Good things are happening to Veronica Valvano



Veronica Valvano, Valedictorian of the Belleville High School Class of 1987 has been awarded a \$2,000 renewable scholarship from Youth Inc. Veronica also received the honor of being named a Rutgers Scholar in her junior year at B.H.S. and a Garden State Distinguished Scholar in her senior year. In addition, she has been elected to the Society of Distinguished American High School Students, has received the United States National Student Council Award, and has been named an Academic All-American.

Her high academic standing earned her a total of nine scholarships and five awards at graduation. Veronica is the recipient of the Hoffmann-La Roche Science Scholarship, the Bausch & Lomb Award, the Italian Club Scholarship, the Nutley Unico Award, the Soroptimist Citizenship Award, the Music Parents Scholarship, the School 4 Scholarship, the Belleville Junior Woman's Club Scholarship, a B.H.S. Drama Award, the B.H.S. Math Award, and the Nutley Savings and Loan Award.

Along with several of her peers, Veronica was awarded the Presidential Academic Fitness Award for outstanding academic achievement. An aspiring writer, she was also awarded the Golden Poet Award of 1987 from World of Poetry.

Throughout her school years, Veronica has been active in both school and community activities. She was vice president of the S.G.O., Secretary of the National Honor Society, Sophomore class treasurer and treasurer of the Italian Club.

Also, she was a member of the Key Club, the B.H.S. Twirling Squad, Concert Choir, Emanon, and the Clump Club. She performed in six plays while at high school: "Pippin," "Jesus Christ Superstar," "The Wiz," "Fame," "Barium" and "Grease." A talented singer, Veronica was soloist at many school concerts and a member of the All State North Regional Chorus.

As an underclassman, she captured many other awards. She received the Bronze Accounting Award from the Business Department, honorable mention and third place in the Belleville Public Library Book Contest, honorable mention in the Junior Woman's Club Poetry Contest, first place in the Italian American Essay Contest, first place in the Belleville Optimist Oratorical Contest, first place in the Optimist International Zone Oratorical Contest, and second place in the Optimist International District Oratorical Contest.

Veronica was a charter member of the Sub-Junior Woman's Club of Belleville. She served as a treasurer and secretary for the organization.

Having been accepted to five pharmacy colleges, Veronica has decided to attend Rutgers State University, College of Pharmacy in September.

Veronica lives with her parents, Antoinette and Michael, both pharmacists, and her sister, Marigrace, a biomedical engineer.

Essex teacher reaches out to special kids

110 Jersey athletes compete in special olympics

By Samuel Williams Jr.

Toni Harvey, a physical education teacher for special education children at Forest Glen School in Bloomfield, reached out to help a state and ended up touching the life of thousands worldwide.

The New Jersey Special Olympics sent a contingent of 110 athletes to compete in the International Summer Games (ISG) held at Notre Dame University and St. Mary's College in South Bend, Indiana recently.

Harvey has been involved in Special Olympics for nine years and wanted to coach in the International Summer Games because it was the highest level of competition for Special Olympics.

She admits a little disappointment because one of her students, Darrell Drake, who currently is the New Jersey Special Olympic record holder for the mile run, was unable to qualify for the Indiana trip.

And though Drake didn't participate, Harvey had a chance to share in the most "incredible experience of peace and love this world has ever known."

The games carried the theme "Uniting The World" and featured nearly 4,500 mentally handicapped athletes and 1,500 coaches from more than 60 nations and the entire United States who competed in 14 Special Olympic events.

Harvey and the New Jersey contingent spent one week participating in the largest sporting event of 1987.

"It was amazing to see people all over the world come out and compete against each other and everyone came out a winner," said Harvey.

"There was so much loving and hugging exchanged on a human basis, not a political basis."

"It took a special education population to accomplish this," said Harvey.

Harvey was touched most by some of the stories heard or occurrences witnessed.

For instance, one African team hiked two days to get to a bus which took them to a plane designated to fly to the Indiana.

Another group from Kenya had trained in their homeland without shoes and competed shoeless during International Summer Games competition. Before their return, a local athletic shoe store supplied them with running shoes.

"They ran without shoes because it was custom not because they were too poor to afford some. I think the shoe store did it just to share some of our custom," said Harvey. Likewise, during the games Harvey noticed the Peruvian athletes spent hours just watching people drink from water fountains. Their coaches said there were no water fountains in Peru and the athletes were simply fascinated.

Preparation

Harvey said New Jersey has one of the most extensive training programs for Special Olympic athletes of the ISG participants.

New Jersey Special Olympic International team (NJSOI) trained for over one year for the competitions.

The selection process included an individual Sport Tryout Camp in Lawrenceville and a Team tryout at Rider College. Athletes who held a gold medal in their sport in 1985 and 1986 were evaluated on sports skills, behavior and physical fitness to be considered for random selection.

Likewise, the NJSOI was introduced at halftime of a New Jersey Nets basketball game at the Meadowlands Arena in February of this year. Five months of promotion of the team followed as well as multiple athlete training programs throughout the state.

The team participated in international team demonstrations and exhibitions with Special Olympic teams from other states.

Harvey was one of two women out of a unit of five people assigned as athletic coaches for the games.

Harvey graduated from Montclair State College with a B.S. degree in adapted physical education, regular physical education for K-12 and health.

Aside from her duties at Forest Glen, Harvey serves an adapted physical education specialist with Oakview, Berkeley and Carteret schools.

Her accolades for the support

the state gave its athletes were resounding.

"It seemed New Jersey couldn't do enough to help our athletes.

They provided the money and time to make us one of the strongest entries into the competition," said Harvey.

The official sports competitions were aquatics, athletics, basketball, bowling, gymnastics, soccer, softball and volleyball.

Demonstration sports included table tennis, equestrian, roller skating, cycling, tennis and weightlifting.

"The coaches involved worked so hard during the competition that we may have gotten two hours sleep per night," said Harvey.

In fact, since their return from the games, one of the New Jersey coaches went to the doctor and was diagnosed as physically exhausted.

"I'm going spend as much time possible promoting the Special Olympics in New Jersey and hopefully build even more interest by the time the next International Summer Games begin," said Harvey.

For the liveliest letters...

READ

The Belleville Times

3 GUYS FROM ITALY RESTAURANT

RELOCATED FROM FRANKLIN AVE. TO
170 WASHINGTON AVENUE

BELLEVILLE (near Town Hall) 751-2241

TUES • WED • THUR SPECIAL
VEAL PARMIGIANA or \$8.75
CHICKEN CACCIATORE

SERVED W/ SALAD OR PASTA
CUP OF SOUP/DESSERT

CLOSED MONDAYS
EXCEPT HOLIDAYS
TUES. - FRI. 11-11
SAT. 12-12 / SUN. 12-10



FREE OUTDOOR CONCERT

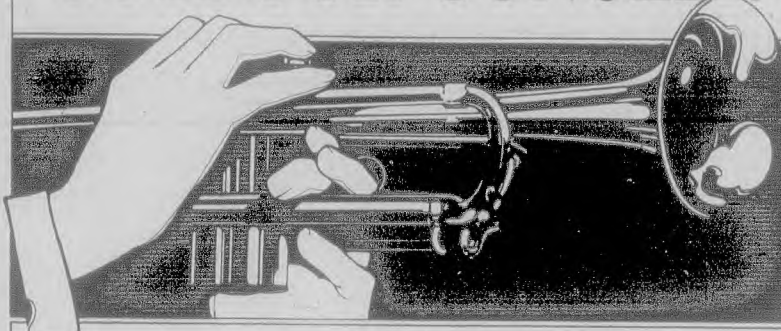

featuring

ROCKY CENTURY AND HIS MUSIC MAKERS

With Vocalist Marty DeRose

"Swing to the Music of the Big Bands"
THURSDAY EVENING • AUGUST 20, 1987
7:00 p.m. - 9:00 p.m.

MEMORIAL PARK
(Mud Hole)

Vreeland Avenue • Nutley, New Jersey
Bring your lawn chairs and blankets.

In the event of rain, concert will be held at the Nutley Recreation Building,
44 Park Ave., Nutley.

SPONSORED BY:

Nutley Savings & Loan Association - John V. Kelly, President
Musicians' Local #16 A.F. of M.
Nutley Department of Parks and Recreation - Frank Cocchiola, Director
Essex County Department of Parks, Recreation and Cultural Affairs

This ad courtesy of:

NUTLEY SAVINGS AND LOAN ASSOCIATION

MAIN OFFICE: 371 Franklin Avenue • Nutley, N.J. 07110 • 661-3200
BRANCH OFFICE: 221 Washington Street • Newark, N.J. 07102 • 623-7090

Pharmacy Footnotes



Vincent Cozzarelli
Reg. Ph.

VITAMINS FOR THE SKIN

In recent years, there has been some controversy regarding the treatment of any sort of skin problem with vitamin preparations rather than with purely anti-septic healing agents. A salve containing both vitamin A and vitamin D is used extensively by some people to promote healing of minor skin cuts and bruises. Others prefer vitamin E to promote healing, and will purchase capsules of vitamin E which they proceed to puncture with a small pinhole and apply the oil-like substance directly to a cut. However, while these products certainly cannot do any harm and might well be beneficial, they should be used only after the cut has been properly cleansed and treated with a suitable antiseptic.

Whenever you have a question regarding a product, whether for skin or other use, feel free to ask our pharmacist. We take a personal interest in the needs of our customers at ROSSMORE PHARMACY, 338 Washington Ave., 759-1956, 759-1968. The sale and rental of convalescent aids are handled. Greeting cards, baby needs and gifts are stocked. Hours: Daily 9am-10pm, Sundays 9am-9pm.

HANDY HINT:

See that your tetanus shots are up to date.

Frade's DELI

SUMMERTIME IS BAR-B-Q & PICNIC TIME

- Lean Domestic BOILED HAM full lb. \$2.89
- THOMAS'S HOT BULK DOGS 5 lbs 11.99
- HAMBURGER PATTIES... 5 lbs \$9.99
- Freshly picked Corn on the Cob .6 for 99¢
- Jersey Tomatoes . . . lb. 99¢
- Land O'Lakes White or Yellow 1 American Cheese 1/2 lb. \$1.39
- Home Baked Tender Roast Beef . . . 1/2 lb. \$2.49
- MOZZARELLA IN WATER
- Extra Large Eggs . . . 89 doz.
- Schickhaus Bologna . . . 1/2 lb. \$1.29

• PARTY PLATTERS • SALADS
• BREAD • ROLLS • CAKES • PIES •
• ICE CREAM • SODAS • PAPER GOODS

311-313 UNION AVENUE • BELLEVILLE, N.J. 759-3509

Clara Maass Medical Center

Annual Report 1986

Message from the President



Robert S. Curtis, President
Clara Maass Medical Center

Across the nation and throughout the world, 1986 was a year marked by many changes in both the ways and means health care services are provided to the public. Here in Belleville, our past year was marked by a renewed commitment to establish a center of modern medicine. With new programs, new services and new technologies, Clara Maass Medical Center has positioned itself to meet the challenges of a demanding future.

On May 2, 1986 the State of New Jersey Department of Health approved Clara Maass' \$9.9 million Certificate of Need Application for renovation and modernization. This project will enable the Center to downsize its acute care function and upgrade its commitment to the elderly through the establishment of a long-term care facility and the expansion of many other services.

This application represents the first attempt by a major medical center in New Jersey to downsize its acute care beds in response to a position held by The Department of Health that too many hospital beds currently exist in Essex County. This position allowed us to examine the evolving needs of our community and establish a framework within which we could respond.

The major elements of the project are the conversion of 100 acute care beds to long-term care beds, as part of a 120-bed continuing care unit; the addition of eight beds to the Intensive Care Unit; and major renovations and new construction throughout. Same Day Services and Emergency Room departments, as well as an expanded Admitting area.

Our architects have already been retained to spearhead the planning and design of this project. Plans are well underway for the Continuing Care Center with a slated

opening in the fall of 1987. The final phase of the project is construction of a building to house a diagnostic services center with completion of the entire project planned for 1990.

1986 marked another milestone in our history. Clara Maass joined the membership of Voluntary Hospitals of America of New Jersey (VHA-NJ). Formed in 1985 as a regional health care system to enable non-profit hospitals in the Garden State to mount business ventures and joint services, share ideas and technologies and develop comprehensive patient care packages with insurance companies and major employers.

VHA-NJ is affiliated with the Dallas-based Voluntary Hospitals of America (VHA), a national organization of more than 700 of the nation's most highly respected hospitals including Massachusetts General, Yale New-Haven and Johns Hopkins Medical Center. Each member hospital will retain local autonomy and ownership.

The shared vision of the VHA regional and national system is to include the highest quality health care organizations which are committed to the social values of their communities and is now well served by the membership of Clara Maass Medical Center.

Clara Maass Medical Center Board of Trustees 1987

Mr. S. Thomas Aitken
Peter Amirata, M.D.
Mr. Neil W. Buie
Mr. John E. Cavaleri
Gerald T. Cicalese, M.D.
Mr. Willibald H. Conzen
Mr. Richard A. Cross
Mr. Robert S. Curtis
Neil Delo Russo, M.D.
Albert E. Di Negro, M.D.
Edward R. Duffie, Jr., M.D.
Reverend Franklin Fry
Robert R. Gialanella, M.D.
Mr. Herbert Glatt
William Greifinger, M.D.
Mr. James V. Harman
Reverend William J. Haismann
Rudolph V. Messina, M.D.
Mr. John L. Kidd
Mr. William A. Nelson, Jr.
Mr. Donald A. Peterson
Mr. Henry C. Pfaff, Jr.
Mrs. R.E. (Nancy) Remondelli
Robert E. Rich, M.D.
Mr. Joseph W. Schifflenhans
Mr. Joseph Vecchione

Honorary Trustees:
Mr. Herbert V. Peterson
Mr. Albin H. Oberg

LIFELINE

"Personal Medical Emergency Response System"

Happy second anniversary to LIFELINE. The month of July, 1987 completes the second year Clara Maass Medical Center offers LIFELINE as an important new technology to the community.

This system is used by people with a variety of specific needs:

- the elderly
- people with chronic diseases (heart disease, asthma, diabetes)
- the wheelchair bound
- mothers of infants and children in crisis
- the handicapped homebound
- those of any age feeling physically threatened with living alone

All of the above and more can benefit from subscribing to LIFELINE as "A Friend You Can Always Depend On." Help can be available within minutes by simply pressing a button worn on a chain around the neck.

To be very old, ill and isolated is a fearful and sad way to live the balance of one's life. "Nighttime is particularly scary for me," says Mrs. T. "It may seem a little silly to say that because I'm blind, but I can see the difference between light and dark. I just can't make out forms or see people. I can get around my house okay because I've lived here for over 50 years." Mrs. T. is 91 years old. She is frail in appearance, tiny in stature with a sweet and smiling face. Nevertheless, she is a bright, fiercely independent and private person who will not consider any kind of institutionalization. Her isolation and loneliness is preferable to her as it allows her still some small measure of control over her life.

"Day by day she faces multiple deficits of health with the comment of, 'Well, I'm doing pretty good for an old blind lady — it's just that my bad days come more often now than my good ones.' LIFELINE offers Mrs. T. the opportunity to feel safe while alone, knowing that in an emergency all she has to do is push the button she wears around her neck.

The number of our LIFELINE subscribers keeps growing steadily as we reach out into the community to educate and to create awareness and interest in LIFELINE.

Clara Maass Medical Center would like to officially welcome two new volunteers to LIFELINE. Rita Troise, a bright and busy lady, runs her own insurance agency, yet still finds the time to serve on the Board of the Chamber of Commerce as well as volunteer her services at the Medical Center and LIFELINE. Bernie McIntee, a retired medical X-ray technician from Western Electric comes in every Friday from 8:00 a.m. to 2:00 p.m. to talk with and test the subscribers. These volunteers, along with other dedicated LIFELINE volunteers monitor the LIFELINE equipment by testing it over the phone with each subscriber once a month. The Medical Center is fortunate as well to have Betty Squitieri monitoring equipment and Rocky Perna and Joe Ochal, celebrating two years at Clara Maass, doing installations and trouble-shooting the equipment.

Clara Maass Medical Center's LIFELINE Program Coordinator, Carole Spiro, and the community they serve, thank these selfless volunteers.



State of the Art Technology for Cancer Care

During 1986, the Radiation Oncology Department installed the MicroVax II, a computer-operated cancer treatment planning system. This state of the art system is used in conjunction with a patient's CAT scan data to determine the volume of a cancerous tumor. By utilizing both machines, radiologists are able to more accurately pinpoint the area to be treated with radiation.

The Medical Center's MicroVax II provides technicians with a "blue-print" of the exact area to be treated prior to any delivery of radiation. The system thus enables normal tissue surrounding the tumor to be spared excess radiation.

In addition, our comprehensive Cancer Treatment Center provides our Medical Center community with the most up-to-date technologies and treatments available. The Center boasts of specially trained medical personnel along with affiliations with major research centers in both the New York and New Jersey areas.

A support group, Make Today Count, is designed to help people living with cancer or other life threatening illnesses and their families live positive and meaningful lives, one day at a time. For further information, contact our Cancer Treatment Center at 450-2230.

A Medical Breakthrough

One of Clara Maass Medical Center's endocrinologists provided a new solution for one of his insulin-dependent patients. Rose Ann Farina, a North Newark resident, was the first person to receive the mini-med insulin pump at the Medical Center. The pump is a revolutionary medical breakthrough for insulin-dependent diabetics.

Diabetes is a disease in which the pancreas is unable to perform properly causing the body to be robbed of its daily need for insulin. In simpler terms, diabetes occurs when insulin fails to do its job. Insulin is a hormone, a chemical messenger sent to all parts of the body to regulate how incoming food is digested.

The mini-med insulin pump is about the size of a small pocket computer and runs on wristwatch batteries. It contains a digital print-out, special programming modes and various alarms which indicate to the user if more insulin is needed. When needed, the basic function of the pump is to deliver the required dose of insulin at specific times during the day.

Ms. Farina feels that the pump offers such independence that she can enjoy life and not be tied down to periodic insulin injections.

Candidates for the insulin pump must be insulin-dependent, highly motivated, responsible and accustomed to checking their blood glucose levels on a regular basis.

Memorial Funds Established in 1986

Peter Aduato
Jane Amiana
Zachary Balson, M.D.
Mary Barrillot
Evelyn Ann Cameron
Frank Capalbo
Alfonso Delo Russo
Rosalia Gialanella
Robert Jennings
Rose Johnson
Elvira Lepore
John Lepore, M.D.
Helen Massie
Mary Ortenzi
Edward Sosnoski
Eleanor Wagner

One Franklin Avenue Belleville
201-450-2000

Clara Maass Medical Center

Annual Report

1986

Thirty Years in Belleville

Clara Maass Medical Center is a 575-bed facility located on Franklin Avenue in Belleville. This year we celebrate a special anniversary — thirty years in Belleville.

On August 18, 1957, Clara Maass Memorial Hospital moved to Belleville and the original hospital's name was formally changed. This marked the first time a nursing professional was honored for her contributions to mankind. The actual move was a well-coordinated effort involving each and every member of the hospital staff, along with hundreds of volunteers from the Belleville, Nutley, Bloomfield and Newark communities.

In 1981, the hospital's name was changed again to Clara Maass Medical Center, representing tremendous growth in the scope of facilities available to serve the community.

Clara Maass Medical Center is named for one of the early graduates of our School of Nursing, Clara Louise Maass. Miss Maass is honored for her dedication and heroism to the nursing profession. Through her courage and devotion, the country was able to discover a vaccine to control yellow fever.

Clara Maass Medical Center Board of Trustees 1987

Mr. S. Thomas Aitken
Peter Amata, M.D.
Mr. Neil W. Buie
Mr. John E. Cavalero
Gerald T. Ciesleski, M.D.
Mr. Willibald H. Conzen
Mr. Richard A. Cross
Mr. Robert S. Curtis
Neil Dello Russo, M.D.
Albert E. Del Negro, M.D.
Edward R. Duffie, Jr., M.D.
Reverend Franklin Eby
Robert R. Gialanella, M.D.
Mr. Herbert Glatt
William Greifinger, M.D.
Mr. James V. Hardman
Reverend William J. Hausmann
Rudolph V. Messini, M.D.
Mr. John L. Kiddle
Mr. William A. Nelson, Jr.
Mr. Donald A. Peterson
Mr. Henry C. Pfaff, Jr.
Mrs. R.E. (Nancy) Remondelli
Robert E. Rich, M.D.
Mr. Joseph W. Schiffenhaus
Mr. Joseph Vecchione
Honorary Trustees:
Mr. Herbert V. Peterson
Mr. Albin H. Oberg

Having a Baby?

FAMILY-CENTERED MATERNITY CARE — The Family-Centered Maternity Care Program at Clara Maass Medical Center is an innovative program providing a sensitive and supportive atmosphere for family interaction throughout pregnancy. We offer modern options to assist you with the birth of your baby — Expectant Parents' Classes, Maternity Teas, Weekend Tours, Birthing Rooms, Birthing Chairs, Modern Labor and Delivery Rooms, Room-In, Bonding, Family Visitation and gourmet dinners for new parents at our own Stork Club. Our maternity staff, experts in the field of family-centered maternity care, assisted in the delivery of more than 1,800 babies in 1986 alone.

EXPECTANT PARENTS' CLASSES — In small, informal classes, expectant parents are given a comprehensive orientation covering the normal process of pregnancy, labor and delivery, post-partum adjustment and care of the new baby. The sessions are conducted by highly trained maternity nurses. Prospective parents register for these courses in the fifth month of pregnancy. Class size is limited to ten couples and priority is given to mothers delivering at Clara Maass Medical Center.

MATERNITY TEAS — Our "Tea for Two" is held once a month for mothers nearing their last month of pregnancy. Expectant parents are invited to tour the maternity suites and nursery, ask last minute questions, and get acquainted with our labor and delivery nurses. Tea and refreshments are served and additional educational materials are distributed to address any last minute questions.

THE MATERNITY UNIT — Once admitted to our unit, expectant mothers can enjoy the features of a family-centered program. The program offers the expectant mothers the best of both worlds — all the comforts of home with the reassurance of a state-of-the-art medical facility.

During the beginning stages of labor, the Early Labor Lounge provides a relaxing atmosphere for expectant parents before they are ready for labor and delivery.



Our Birthing Room offers a pleasant alternative. Nothing is structured and we try our best to accommodate special requests. Complete with brass bed, rocking chair and hanging plants, the Birthing Room contains the necessary equipment and facilities for soon-to-be parents to remain in a com-

fortable environment throughout the entire birth process.

Traditional, yet tastefully decorated Labor and Delivery Rooms, as well as a birthing chair, are also features of the Clara Maass Family-Centered Maternity Program.

BONDING AND VISITATION — After a baby is born, "bonding" is encouraged; eye-to-eye and skin-to-skin contact between mother, father and newborn. Older brothers and sisters are allowed to meet the new sibling, spend time with their new brother or sister, visit with their mother, and even hold the new baby with parents present. Grandparents are permitted the same privileges as siblings.

SPECIAL CARE NURSERY — High risk newborns have special needs. In 1978, our Special Care Nursery was designated by the New Jersey State Department of Health, as a Level II Perinatal Center, the only one in the area. It is fully equipped and readily accessible should your baby be born in distress. This area is under the direction of a full-time neonatologist, a physician specially trained in providing care to newborns requiring special attention.

THE STORK CLUB — To celebrate the birth of a new baby, parents are invited to enjoy a complimentary dinner for two, complete with waiter service, in our private dining room.

Parents may select from a special gourmet menu specifically designed for The Stork Club. This experience provides new parents with a relaxing evening alone before mother, father and baby will settle into their new routine when they return home.



The Kid's Place — Our Kids' Place

As peoples' values and beliefs change, society is requiring more and more of us as individuals. Mothers are no longer staying home with their children, but rather are beginning to work outside the home for both financial and personal reasons.

To assist the Medical Center community in this changing environment, in July of 1986, THE KID'S PLACE, a child day care center was introduced. Clara Maass Medical Center believes it is important for children to be in a comfortable and secure environment which fosters growth and enhances individual potential.

THE KID'S PLACE provides an early childhood educational program for infants, toddlers and preschoolers, offering a comprehensive developmental program aimed at the growth of the whole child. Our physical environment is set

up to facilitate the child's exploratory needs as children benefit most when they are offered appropriately stimulating experiences.

The children are encouraged to explore and investigate our specially planned surroundings and the people in it. It is of equal importance for each child to have individual attention in addition to plenty of opportunity for group interaction. Our staff selection process is based on these concepts, as well as a standard of educational and professional qualifications.

THE KID'S PLACE is committed to developing close working relationships with the parents of our children. Parents are a child's primary influence. We supplement and enhance your teaching when you entrust your child to our care. We encourage visits to the center at any time and hope



parents will come often and participate actively in our development program. We are always open to thoughts and suggestions regarding the program and the care our children are receiving; in fact, we encourage it.

The center provides a hot lunch and two nutritious snacks within an eight-hour time frame. It has permanent state certification as a child day care center and currently enrolls children from the Belleville, Bloomfield, East Orange, Edison, Elizabeth, Garwood, Glen Ridge, Highland Lakes, Irvington, Jackson, Livingston, Montclair, Newark, Nutley, Oakland, Oak Ridge, Passaic, Rutherford, Short Hills, South Orange, Totowa, Verona and West Orange communities.

Memorial Funds Established in 1986

Peter Adubato
Jane Amlana
Zachary Balson, M.D.
Mary Barrillot
Evelyn Ann Cameron
Frank Capalbo
Alfonso Dello Russo
Rosalie Gialanella
Robert Jennings
Rose Johnson
Elvira Lepore
John Lepore, M.D.
Helen Massie
Mary Ortenzi
Edward Sosnoski
Eleanor Wagner

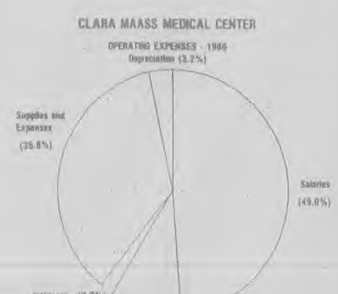
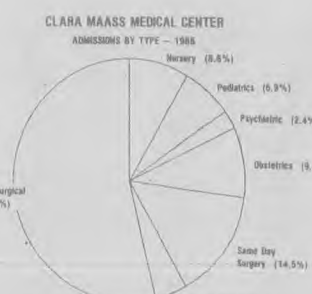
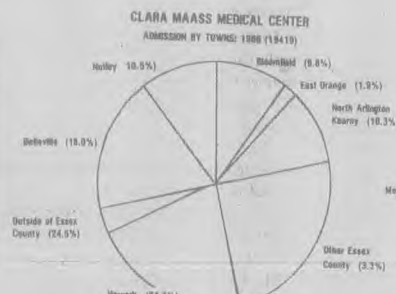
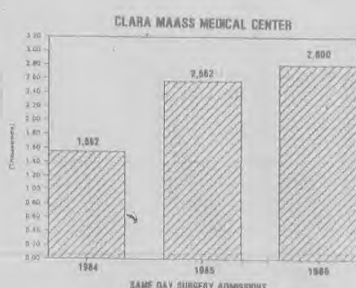

Belleville, New Jersey 07109
1-450-2000

HOME HINTS

CLEAN CORN — The easiest way to remove the corn silk from the cob before cooking is to dampen a paper towel and brush downward on the ear. Every strand comes off at once. Janie G. East Liverpool, Ohio.

HANDY SPICE BAG — In lieu of using a cheesecloth bag to keep spices in when canning, I put the spices in a coffee filter and tie with thread or string, NOT a twist-tie. Put it in the pot as you would a cheesecloth bag and, when finished with it, toss it in the trash. I also use this method with loose tea for homemade tea bags. Nadia L. Hudson, N.C.

TOP IT OFF — When you have a pie with meringue on top and you want to cover it with plastic wrap, first spray the plastic wrap with a non-stick vegetable spray. The plastic won't stick to the meringue. Denise F. Warsaw, Ky.

EASY CUPCAKES — When I have to make cupcakes for my kids to take to school for parties, etc., I make very small ones because they are just right for little hands to hold. There is also less waste since the smaller size seems to be the only size many of the children will eat. However, the problem is filling the cups. The batter seems to get on everything. To combat this, I bought a baster. I just squeeze the bulb, put the tip into the batter and slowly release to let the batter fill up the tube. Then, I squeeze out the amount I need in the tins and bake. Carol V. Monroe, Wash.

DE-WRINKLING PLASTIC — To remove wrinkles from plastic tablecloths, just put them into the dryer on low along with a couple of bath towels for a few minutes. They come out smooth and wrinkle-free. Winnie K. Homer, Mich.

BROWN IT — When your gravy doesn't brown properly, it's usually because the meat is a bit on the rare side. Simply add one-fourth teaspoon of instant coffee to the gravy and heat. It works like magic. Marilyn E. Johnson City, Tenn.

CLEAN REFLECTORS — To keep cooking range reflector bowls looking nice, I cover mine with aluminum foil. The burner pan continues to reflect and I just tear off the foil when it becomes soiled and replace it. Francine P. Barre, Vt.

Share your special Home Hint with our readers. Send it to Diane Ecker, Editor Weekly Features, King Features, 235 East 45th Street, New York, N.Y. 10017.

BANK

LEGAL NOTICE

REPORT OF CONDITION

Consolidating domestic and foreign subsidiaries of the Peoples Bank, N.A. of Belleville in the state of New Jersey, at the close of business on June 30, 1987 published in accordance with the provisions of the Uniformed Services of the United States Code, Section 161, Chapter Number 04881, Comptroller of the Northeastern District, State of Resources and Liabilities.

ASSETS

Cash and balances due from depository institutions:

Noninterest-bearing balances and currency and coin: 21,667

Interest-bearing balances: 54,020

Securities: 1,900

Federal funds sold and securities purchased under agreements to resell in domestic offices of the bank and of its Edge and Agreement subsidiaries, and in IBFs: 1,900

Loans and lease financing receivables: 225,215

Income: 227,595

LESS: Allowance for loan and lease losses: 2,380

LESS: Allocated transfer risk reserve: 0

Loans and leases, net of unearned income, allowance, and reserve: 225,215

Assets held in trading accounts: 0

Premises and fixed assets (including capitalized leases): 9,540

Other real estate owned: 65,497

Investments in unconsolidated subsidiaries and associated companies: 306

Customers' liability to this bank on acceptances outstanding: 0

Intangible assets: 4,335

Other assets: 317,002

Total assets: 317,002

LIABILITIES

Deposits:

In domestic offices: 277,143

Noninterest-bearing: 65,497

Interest-bearing: 211,646

In foreign offices, Edge and Agreement subsidiaries, and IBFs: 0

Noninterest-bearing: 0

Interest-bearing: 0

Federal funds purchased and securities sold under agreements to repurchase in domestic offices of the bank and of its Edge and Agreement subsidiaries, and in IBFs: 17,006

Demand notes issued to the U.S. Treasury: 0

Other borrowed money: 0

Mortgage indebtedness and obligations under capitalized leases: 3,288

Bank's liability on acceptances executed and outstanding: 0

Notes and debentures subordinated to deposits: 0

Other liabilities: 1,852

Total liabilities: 299,289

Limited-life preferred stock: 0

EQUITY CAPITAL

Perpetual preferred stock: 0

Common stock: 2,370

Surplus: 2,370

Undivided profits and capital reserves: 12,973

Cumulative foreign currency translation adjustments: 0

Total equity capital: 17,713

Total liabilities, limited-life preferred stock, and equity capital: 317,002

I, Joseph J. Brechka, Assistant Cashier of the above-named bank, do hereby declare that this Report of Condition is true and correct to the best of my knowledge and belief.

Joseph J. Brechka, Assistant Cashier, August 4, 1987

We, the undersigned directors, attest the correctness of this statement of resources and liabilities. We declare that it has been examined by us, and to the best of our knowledge and belief has been prepared in conformance with the instructions and is true and correct.

William A. Hildebrandt, S. Thomas Aitken, Frederick J. Gumm, Directors

Belleville Times, Aug. 13, 1987

Fee: \$44.18

No. 887-291

EXTENSION OF TIME FOR PETITIONS OF APPEAL

The Essex County Tax Board has granted an extension of time to those individuals wishing to petition for a tax appeal.

Pursuant to and in accordance with the provisions of R.S. 54:3-21.4 and N.J.A.C. 18:25.1, the extension of time is approved to September 15 of the tax year.

This notice is being published as directed by the Division of Taxation.

Assessors Office, Township of Belleville

Belleville Times, Aug. 13, 1987

Fee: \$6.11

No. 887-302

SHERIFF'S SALE

SUPERIOR COURT OF NEW JERSEY, LAW DIVISION, ESSEX COUNTY, DOCKET NO. D1-28, 603-86 JAYSON SOFTWATER, PLAINTIFF

vs. J. PERNELL PARKER, DEFENDANT, FOR MORTGAGED PREMISES

By virtue of the above stated writ of Execution, to me directed, I shall expose for sale by Public Auction, in SHERIFF'S OFFICE, Essex County Court Building in Newark, on Tuesday, the 25th day of August next, at one-thirty P.M. (Prevaling Time) all the right, title and interest of the above named defendant, J. PERNELL PARKER, of if and to, Property. The property consists of the land and all the buildings and structures on the land in the Township of Maplewood, County of Essex and State of New Jersey. The legal description is:

BEGINNING in the easterly line of Crestwood Drive at a point therein distant 195 feet and 76 hundredths of a foot northeasterly from the land now or formerly of Fidelity Construction Company as measured along the easterly line of Crestwood Drive, running thence along the easterly line of Crestwood Drive in the arc of a circle with a radius of 236 feet and 03 hundredths (236.03) of a foot a distance of 91 feet and 11 hundredths of a foot; thence still along Crestwood Drive northeasterly for a distance of 4 feet and 98 hundredths of a foot, thence south 57 degrees 45 minutes 41 seconds east 124.91 feet, thence south 42 degrees 14 minutes 19 seconds west 41 feet and 72 hundredths of a foot, thence north 42 degrees 25 minutes 32 seconds west 107 feet and 94 hundredths of a foot to the place of BEGINNING.

BEING property known and designated as No. 35 Crestwood Drive; also being designated as Lot 183, Plate No. 2 on the records of the Tax Assessor of the Township of Maplewood.

BEING the same premises conveyed to the Grantors herein by deed of Leonard Schacter and Phyllis B. Schacter, his wife, dated February 15, 1978, and recorded February 24, 1978 in the Essex County Register's Office in Deed Book 4596, Page 702.

Title is hereby conveyed subject to a right-of-way ten feet wide across the rear of the lot, for use in maintaining a sanitary sewer.

Title is hereby conveyed subject to restrictions of record, if any, and zoning ordinances.

A DEPOSIT OF 20% OF THE BID PRICE IN CASH OR CERTIFIED FUNDS IS REQUIRED AT THE TIME OF SALE.

The approximate amount of the Judgment to be satisfied by said sale is the sum of EIGHT HUNDRED SIXTY DOLLARS AND FOURTEEN CENTS (\$860.14), together with the costs of this sale.

The Sheriff reserves the right to adjourn the sale from time to time as provided by law.

Newark, N.J. July 20, 1987

THOMAS J. D'ALESSIO, Sheriff

DAVID J. D'ARROW, Attorney

Belleville Times, July 30, Aug. 6, 13, 20, 1987

Fee: \$135.36

No. 887-274

SHERIFF'S SALE

SUPERIOR COURT OF NEW JERSEY, CHANCERY DIVISION, ESSEX COUNTY, DOCKET NO. F-3373-86 FEDERAL HOME LOAN MORTGAGE CORPORATION, PLAINTIFF

vs. LEWIS F. POINTER, et al, DEFENDANTS, Execution For Sale of Mortgaged Premises

By virtue of the above stated writ of Execution, to me directed, I shall expose for sale by Public Auction, in SHERIFF'S OFFICE, Essex County Court Building in Newark, on Tuesday, the 25th day of August next, at one-thirty P.M. (Prevaling Time)

Municipality: Township of Irvington

Street address: 12 Monmouth Court

Tax lot and block: Lot 12, Block 27

Approximate dimensions: 35 feet by 100 feet

Nearest cross street: Sherman Place 141.37'

A full legal description can be found in the Office of the Register of Essex County.

A DEPOSIT OF 20% OF THE BID PRICE IN CASH OR CERTIFIED FUNDS IS REQUIRED AT THE TIME OF SALE.

The approximate amount of the Judgment to be satisfied by said sale is the sum of EIGHTY-EIGHT THOUSAND SEVEN HUNDRED EIGHT DOLLARS AND NINETY-EIGHT CENTS (\$88,708.98), together with the costs of this sale.

The Sheriff reserves the right to adjourn the sale from time to time as provided by law.

Newark, N.J. July 20, 1987

THOMAS J. D'ALESSIO, Sheriff

ALVIN D. MILLER, Attorney

Belleville Times, July 30, Aug. 6, 13, 20, 1987

Fee: \$75.20

No. 887-273

PAINT A BRIGHT FUTURE AT ESSEX COUNTY COLLEGE

Degree and career programs include...

- Accounting
- Architectural Technology
- Art
- Business Administration
- Computer Science
- Criminal Justice
- Education
- Electronic Engineering
- Engineering
- Human Services
- Liberal Arts
- Nursing
- Ophthalmic Dispensing
- Office Systems Tech.
- Physical Education
- Radiography
- TV Production
- Word Processing

Classes begin September 9
Call NOW for information
877-3100

Main Campus
303 University Ave.
Newark

West Essex Center
730 Bloomfield Ave.
West Caldwell

Return to ESSEX COUNTY COLLEGE, Rm. 4120
303 University Ave., Newark, N.J. 07102

Name: _____

Address: _____

Send information on: _____

Newark Campus: _____ W. Caldwell Ctr: _____

ESCC is an equal opportunity affirmative action institution.

Bookmarks

Magic Show Aug. 17

A Magic Show will take place at the Belleville Public Library, 221 Washington Avenue. Performed by Bob Pearce, director of the Parsippany Public Library, the show will start 7 p.m. on August 17. Call the Circulation Desk at 450-3434 to reserve tickets.

Television Production Course

A course in Television Production will be taught by Marilyn Mango on Tuesdays, 7 to 8 p.m., September 15 to October 13. Cost for the five sessions is \$10. Mango has taught the subject at William Paterson College and is currently media specialist at Belleville High School.

The course will teach the basics of video production with hands-on experience.

Video Cassettes

The following video cassettes are currently available at the Belleville Public Library:

Adventures of Huckleberry Finn; All That Jazz; Cartoon Classics: Sport Goofy's Vacation; Chitty Chitty Bangbang; Cobra; Curious George: Vol. I; Dog Day Afternoon; Farewell My Lovely; Farewell to Arms; First Aid Video Book; Food Processing.

Also, From Pluto With Love; Goldfinger; Heidi; How To Teach Your Baby To Read; It Happened One Night; Jesus Christ Superstar; Kidnapping of the President; The Legacy: The Medium; A Night at the Opera.

Also, North by Northwest; An Officer and a Gentleman; Picture Book Parade; Pride of the Bowery; Private Benjamin; Prizzi's Honor; Ragtime; Return of the Jedi; Seven Brides for Seven Brothers; Singin' in the Rain; Soccer.

Also, Space Camp; Starman; Sterile Cuckoo; Terms of Endearment; Welcome to Pooh Corner; You and Me, Kid.

The charge for a video cassette is \$1 per night and \$2 on weekends and holidays. The fees are used to purchase videos for the private collection of the Belleville Public Library, which is circulated to the public.

Cheerleading Workshop

A Cheerleading Workshop will be held by Bonnie Cohen on Monday, August 17 at 10 a.m. in the meeting room of the Belleville Public Library. Call 450-3434 to register.

A varsity cheerleader at Wayne Valley High School, Bonnie is active there — she's been a class officer for two years, a member of the student council, a member of the Model UN, and a member of the yearbook staff.

Homebound Book Service

The Belleville Public Library can arrange for delivery of books to homebound Belleville residents. The extension of library service, allows people having difficulty in getting to the library, read new and popular books.

Please call Barbara Dombrowski or Carrie Stahl at the Library to arrange for this service at 450-3434.

Rockwell Collectibles

Norman Rockwell collectibles, belonging to Michaeline Zatorski of Belleville, are currently on display at the Library.

"I have been collecting for about five years," she commented. "I like the way Norman Rockwell's children look — like real American kids and this helped me determine to collect Rockwell." Zatorski indicated that most of her figurines were purchased in "Little Elegance" in Willowbrook and most are Gorham pieces. She displays them at home in a special case.

Zatorski had also displayed her art and special exhibits at the Library. She is a second place winner in the 1987 Belleville Art Show. She has a son, Stephen, and five grandchildren, Joe, David, Stephen, Diane and Amy.

The exhibit can be viewed during regular library hours.

Ask a Lawyer

In conjunction with the Essex County Bar Association, the Belleville Public Library will be offering the "Ask a Lawyer" series. On Monday, Sept. 14, Keith Kraus will discuss "Buying a Home," taking the participants from contract to closing. On Monday, Sept. 21, Jon Skarnik will lecture on "Setting Up a Small Business."

The series will continue Monday, Sept. 28 with "Family Law" with Barry Kozrya, a discussion with a matrimonial law practitioner on what one can expect from the system when one has a family law problem. On Monday, Oct. 5, Marc Berman will discuss "Wills and Estates," which covers writing a will and the tax savings that may be involved.

Call the Circulation Desk at 450-3434 to register or pick up a form on your next visit to the Library.

DENTALLY SPEAKING

By Drs. James D. Muglia and Paul N. De Maio

Mrs. K. asks: "Why are my teeth sensitive after I have fillings done?"

When decay is removed from a tooth, the nerve inside the tooth is stimulated or woken up.

As teeth decay, the decay acts as a protective layer in between the nerve, and the outside. No pain is felt till the decay gets very close to the nerve.

When this "protective layer" is removed and a fresh filling is put in its place, temperature changes are felt more easily, at least for a few weeks afterward. After a while, depending on how large the filling is the nerve settles down and the sensitivity will go away.

If however, the sensitivity does not go away in a few weeks there may be a problem, so it is very important to contact your general dentist as soon as possible.

If there are any further questions, that you're unsure of, just give us a call.

Send Inquiries To:

Dentally Speaking

671 Franklin Avenue

Nutley, N.J. 07110

667-4421

or

Executive Office Journal Square, Jersey City, NJ • (201) 420-2500 • Offices throughout Bergen, Essex, Hudson, Middlesex, Monmouth, Morris & Passaic Counties • Assets Over One Billion Dollars • Member F.D.I.C.



The Billion Dollar Bank with Heart



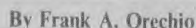

"At that time, there were only two Nutleys in the world — ours, and the village in England. I have many fond memories of growing up in Nutley, and it was rather exciting to visit Nutley in England some 40 years after first learning about it." Included with his letter was a color photograph reproduced below. Many thanks, Nick, for being so thoughtful — and please come back and see us some time.

THE GARBAGE disposal dilemma is giving local public officials sleepless nights. As long as there are people, there will be gar-

WE CONTINUE to hear from our long-time associate **Bill Gruver** — most recently from Phoenix, Arizona, headed for California. Several times during recent months, Bill Gruver was headed back home to us, only to have his plans suddenly changed. At this moment, we don't know where he is or what he is doing. We lost touch. From time to time,

PAIN — PAIN — PAIN —
How would you like to live with intermittent pain for forty years, and no medical doctor around to give comfort, except through an operation? Well — I was a certified tri-facial neuralgia patient via the Columbia Presbyterian Medical Center's Neurological Institute. My first visit to the Medical Center in New York was in 1940. It wasn't until a visit in 1943 that hospital doctors subjected me to a spinal tap. The French gave a word for tri-facial neuralgia — it's called *trigèminisme douloureux*. I was told by medical doctors it was a disorder of the fifth nerve, and to make me forever free of the pain, they would have to open the skull, lift the brain, and cut the nerve at its root. The end result would be no feeling on the left side of my face — I wouldn't even feel a lighted cigarette against my cheek. The doctors warned me I stood a 50/50 chance of going blind in my left eye if I submitted to the operation. I found no comfort in that warning. As a matter of fact, it gave me great concern. What if I agreed to

And so for forty years, I endured the pain with the help of codeine, and occasionally some

It may be hard for some medical people to believe, but acupuncture solved my facial pain. I have reason to be a great advocate of acupuncture. It helped me. After forty years, I am no longer required to live with the pain that kept me sleepless these many years.

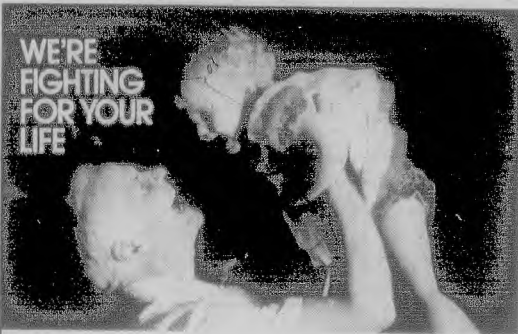

American Heart Association

CHOOSE ONE OR A COMBINATION OF GREAT GIFTS

TERM	10-YR	7-YR	5-YR	3-YR
RATE	8.25%	8.00%	7.75%	7.35%
YIELD	8.57%	8.30%	8.03%	7.60%

CEDAR GROVE OFFICE • 20 WATSESSING AVE. • 575-5800
 HOPATCONG OFFICE • 532 POMPTON AVE. • 575-5800
 PAR-TROY OFFICE • SHARP AVE. & HOPATCHUNG RD. • 398-0900
 BRICK OFFICES • 1980 RTE. 10 (WESTBOUND), MORRIS PLAINS • 538-9033
 • 2518 OLD HOOPER AVE. • 920-8888
 • 1161 BURNT TOWER RD. • 454-0002



Senator Carmen Orechio's Re-election Campaign Committee has scheduled a fund-raiser for Wednesday evening, September 16th, at the Mayfair Farms in

is beautiful but black and white prints much better. You'll be happier with the results. Your photographer can easily take a black and white print for newspaper purposes, but tell him you need one **BEFORE** he comes to the church.

PURA-TEX
Aluminum Corp.
191 Belleville Ave.
Belleville, N.J. 07109
201-759-2200

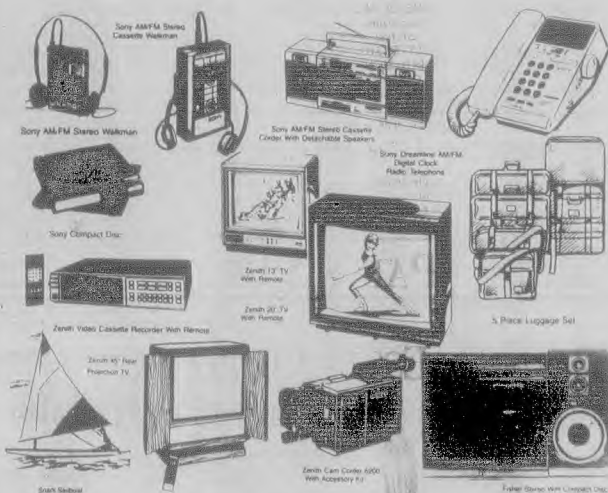

GIFTS \$25⁰⁰ \$25⁰⁰ \$40⁰⁰



FIRST DeWITT
SAVINGS

BACK TO SCHOOL

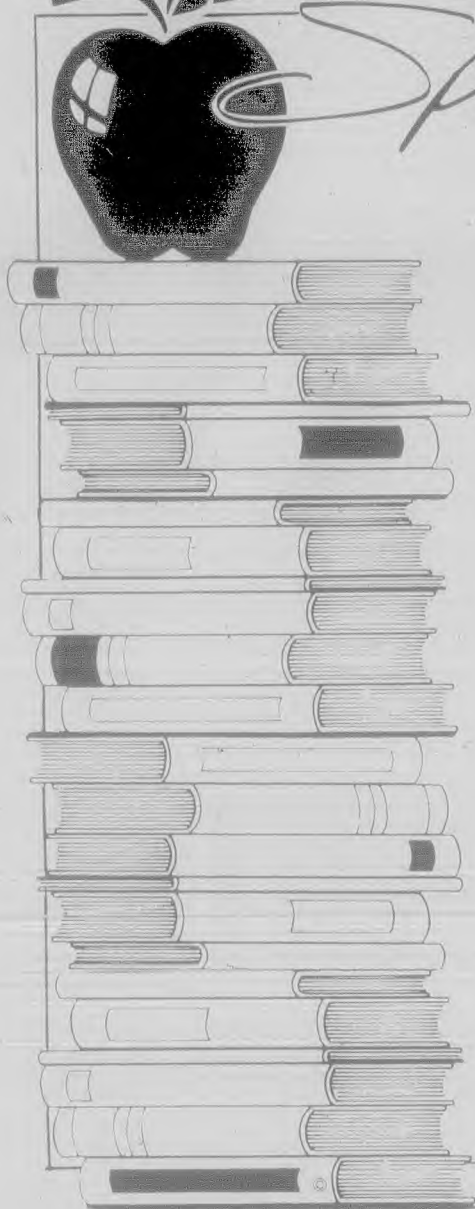

The NEW SCHOOL YEAR is just around the corner. Our readers are gearing up for the occasion — clothes, coats, jackets, socks, pens, pencils... you name it.

So if your products and/or services are geared to the student population, then our

special classified pages —

BACK TO SCHOOL SPECIALS

is the place to advertise.

For a low rate of \$3.75, per column inch, per insertion, you can reach the most affluent readership, with one of the highest degree of purchasing power and discretionary income — THE NUTLEY SUN, BELLEVILLE TIMES and BLOOMFIELD LIFE READERS.

PUBLICATION DATES	DEADLINES
Thursday, August 20	Friday, August 14
Thursday, August 27	Friday, August 21

Don't miss this opportunity to start school on the right foot... Call now!

667-3000 CLASSIFIED

The Choice of the People



7 Days
24 Hours
Delicious
Salad Bar!

Italian
Specialties!
Steaks & Chops

All baking done on premises • Homemade pastries
Children's Menu Available
Special Breakfast Menu: 6-11 a.m.
Daily Businessman's Lunch: 11 a.m.-3 p.m. Salad Bar Open 11 a.m.-10 p.m.
ALA CARTE and COMPLETE DINNER MENU

We're Always Open

WILLIE'S
DINER-RESTAURANT

9 State St., Bloomfield Call 748-7414

BE HEALTHY - STAY HEALTHY

A Chiropractic examination
will show you the way!

Dr. Susan M. Guarino, Chiropractor

has been serving the Belleville, Nutley, Bloomfield area for years and is available for consultation in discussing the benefits of chiropractic.

PLEASE CALL!

**Bloomfield
Chiropractic Center**

858 Joralemon St.
Belleville, N.J. 07109
759-3600

"Your Health Is Our Concern"



Doctored up — Ralph Guattieri, son of Mr. and Mrs. Ralph Guattieri of Charles Street, has graduated from the New York University School of Medicine with a Doctors degree. He has begun his residency at N.Y.U. in pathology.

Confused by **NEW** tax laws? Learn about them from H&R Block.

America's Finest Income Tax Course

Learning income taxes now could offer you money-making opportunities and save you money on your return at tax time

- Morning and evening classes
- Reasonable course fee
- Classes begin September 10th & 11th
- Held in Nutley

Send for more information today or call now!

Contact Our Registration Center At
155 Franklin Ave., Nutley 235-1000

H&R BLOCK

Please send me free information about your tax preparation course.

Name _____

Address _____

City _____ State _____ Zip _____

Phone _____

New Jersey Earth Science Association
15th NATIONAL GEM, MINERAL & JEWELRY SHOW

"MINERAL MAGIC"
AUGUST 15 & 16

CRYSTALS
Dazzling Displays - Museums - Clubs - Glow-in-the-Dark
Fluorescents - Continuous Craft Demonstrations
"How To" Workshops - Children's Corner/Free Gifts -
Microscope Crystal Fantasies - Books & Magazines -
Nation Wide & Canadian Dealers - Mineral & Gem Stamps

SPECIAL FEATURES
"Mystics of Minerals with Fibre Optics"
"Crystal Light Sculpture - Pyramid - All Seeing Eye"
"Australia Cup" won '87 by American Faceters
Your Own Shakes Gold or Silver Wire-Wrapped
Mineral or Fossil Identification

Sat. 11 am - Bob Salkin's "World of Dinosaurs"
4 pm - "The Magic Lore & Lure of Crystals"
Sun. 1 pm - "Gems of the World"
4 pm - Mineral & Nature Photography Workshop

SPECIAL DOOR PRIZES & GIFTS
Free Alaskan Sand Packets

WILLIAM PATERSON COLLEGE
REC CENTER 300 Pompton Ave. WAYNE

Sat. 9 am-6pm Sun. 9 am-5 pm
ADULTS \$3.00 CHILDREN \$1.00
(Adults \$2.50 with this ad)

Free Parking 595-2777 Food Service

ONION TEXTILE Co

50% OFF

**All Current
Butterick & McCall's
Patterns**

(With this Ad)

**Plus — At All Times
20% OFF all crafts.**

If we don't have it, we can get it
at discounted prices.

32 Broad Street • Bloomfield
429-1859

Events in the area

Craft fairs, flea markets, rummage sales

Outdoor flea market, antiques, arts and crafts, 10 a.m. to 5 p.m. Aug. 16, Geriatrics Center, corner of Belleville and Franklin avenues, Belleville. Fundraiser for Deborah. Over 100 dealers expected. For information, call 991-4856 or 997-9535.

Driveway sale sponsored by women's auxiliary, Nutley Family Service Bureau, 10 a.m. to 4 p.m. Aug. 29, parking lot behind the Thrift Shop, 172 Chestnut St. Household articles, bric-a-brac, glassware, costume jewelry, art works, unused cosmetics and perfumes. Proceeds to scholarship fund. Rain date: Aug. 30. For more information, call Betty Steck, 667-3361.

2nd annual Labor Day antique, arts and crafts, collectables and flea market, 9 a.m. to 5 p.m. Sept. 6, A.D.P. parking lot, Main Ave., Clifton, (next to Bradlee's). Over 150 dealers expected. Proceeds to Temple Ner Tamid. For more information, call 997-9535.

8th annual Peddlers Square, combined flea market, craft and antique show, 9 a.m. to 5 p.m. Sept. 12, College of St. Elizabeth, Route 24, Convent Station. Sponsored by alumnae association. Food available. Admission and parking free.

Fundraisers...

14th Annual Festival in the Park, co-sponsored by the Kingsland Trust and the Nutley Historical Society, 10 a.m. to 5 p.m. Sept. 13. Limited to arts, crafts, collectibles. Rain date: Sept. 20. Applications for space being accepted now. For more information, call 667-1134 or 667-5239.

One day trip to Amish country, sponsored by Bloomfield Knights of Columbus and Columbiettes, 1178, Sept. 19. \$35 includes gratuities, bus, breakfast, three hour guided tour, supper at Good and Plenty. Call Rose Ruffalo at 743-8688.

Harvest Ball, to benefit Mountainside Hospital Alcoholism Rehabilitation Program, 7 p.m. to midnight, Oct. 9, Mayfair Farms, West Orange. Dinner dance to honor Essex County Freeholder Thomas Giblin and George W. Connell. Reservations: 4125 per person. For ticket information, call 429-6130.

Other events...

Big Band Concert, sponsored by Nutley Savings and Loan Association, Nutley Parks and Recreation Dept. and the Essex County Parks, Recreation and Cultural Affairs and Musicians Local 16 A.F. of M., 7:30 to 9:30 p.m. Aug. 20, Memorial Park (Mud Hole), Nutley. Rocky Century and His Music Makers and vocalist Marty DeRose present music of the 40's through the 80's. Bring lawn chairs. In case of rain, concert will be held in the Parks and Recreation Building, 44 Park Ave.

Annual family picnic, sponsored by John V. Kelly Association, noon to 6 p.m. Aug. 22, ITT Clubhouse grounds, River Road, Nutley. Members and guests, \$7.50; children under 8, free; 9 to 14, \$3.50. Swimming in ITT pool. Bring tables and chairs. For more information, call Mary Beyer at 661-3200.

Family picnic sponsored by newly formed alumni association of Paul VI Regional High School, Valley Road, Clifton, 12 to 4 p.m. Sept. 27 at the school. For more information or to volunteer to help, call 472-1775.

Suburban Sound Chorus seeks musically inclined women over 18 for membership in its championship barbershop harmony chorus. Rehearsals 8 p.m. Thursdays, Union Congregational Church, 176 Cooper Ave., Upper Montclair. For details, call Marilyn Brown at 661-4891.

Support groups...

New Jersey Chronic Epstein-Barr Virus Syndrome, 2 to 5 p.m., Sept. 13, private dining room of Mountainside Hospital, Montclair. Family and friends also welcome. For more information, call Robert Landau at 276-7743.

Stars of David - North Jersey, a support group for Jewish and partly Jewish adoptive families. For more information about the chapter or planned events call Linda Kay at 263-0581 or Ilene Schwartz at 627-7752.

Children of mentally ill parents, sponsored by Family Resource Center of Mental Health Association of Essex County, 2nd and 4th Thursday, 424 Main St., East Orange. No cost. 677-1773.

Parents Anonymous of New Jersey, for parents who need help parenting. For information, just to talk, to locate your nearest chapter, (800) 843-5437. "We're parents helping parents. Lean on us for awhile."

Parkinson Support Group of North Jersey meets monthly at Mountainside Hospital, Montclair. All welcome. For more information, call Josephine Clement at 256-1011.

Overeaters Anonymous, self help group for compulsive overeaters or people with eating disorders. 334-1553.

Toughlove, for parents who have problems with their teens' behavior, 7:30 p.m. Thursdays, Parks Dept., 44 Park Ave., Nutley. 743-5511.

Living with Cancer, for cancer patients and their families, 7 to 9 p.m. third Wednesdays, Mountainside Hospital, Montclair. 429-6140 or 429-6128.

Recovery Inc., a community mental health self-help group for persons who suffer from nervous symptoms and fears, 7:30 p.m. Wednesdays, Parks Dept., 44 Park Ave., Nutley. For free literature, call 766-7466.

Make Today Count, a support group for patients and families dealing with cancer and other life-threatening illnesses, 7 p.m. Mondays, Clara Maass Medical Center, Belleville. 450-2230.

Essex County Chapter of MIDS, a self-help support group for couples suffering a loss through miscarriage, infant death, stillbirth, 8 p.m. Aug. 19, Nutley Savings and Loan Association Community Room, 371 Franklin Ave., Nutley. For more information, call Nina Paris at 890-7874, Linda Manzo at 450-0114 or write to the Essex County Chapter of MIDS, 15 Clover St., Nutley, 07110.

Robyn S. Meglio, M.D.
and
Reginia H. Friedman, M.D.

are pleased to announce the opening
of their practice of
Obstetrics and Gynecology

**OBSTETRICS
ADULT & ADOLESCENT GYNECOLOGY
GYNECOLOGICAL SURGERY**

Day and Evening Hours

123 Highland Avenue Glen Ridge, N.J.
(201) 743-4363

Anna M. Lipani to wed Joseph Mellace this fall

Mrs. Judy A. Picillo of Bloomfield announces the engagement of her daughter, Anna Marie Lipani, to Joseph A. Mellace of East Hanover, son of Mr. and Mrs. Joseph Mellace of Belleville.

The wedding will take place this fall.

Miss Lipani, an alumna of

Bloomfield High School, attended Fairleigh Dickinson University and is an account manager with Automatic Data Processing, Clifton.

Mr. Mellace, a graduate of Belleville High School and Kean College, Union, is the owner of a delicatessen in Nutley and a delicatessen restaurant in Fairfield.



Anna Marie Lipani — Joseph Mellace

Stork Club

James Michael Devenney

A second child, a son, James Michael, was born to Mr. and Mrs. Jim Devenney of Bloomfield May 6 at Mountainside Hospital, Montclair. He joins a sister, Christine Lynn, three.

Mrs. Devenney is the former Cindy Motsch, daughter of Mr. and Mrs. Gene Motsch of Belleville. Mr. Devenney is the son of Mr. and Mrs. Jack Devenney of Clarkburg.

Daniel Joseph Agosta

A first child, a son, Daniel Joseph, was born to Mr. and Mrs. Philip Agosta of Bloomfield June 13 at St. Barnabas Medical Center, Livingston. Birth weight was 7 pounds, 9 ounces.

Mrs. Agosta is the former Debbie Guarino, daughter of Mr. and Mrs. John Guarino of Belleville. Mr. Agosta is part owner of Plaza Travel, Belleville. Paternal grandparents are Mr. and Mrs. Michael Giampietro of Belleville.

Dana Marie Santoro chosen to participate in pageant

Dana Marie Santoro of Belleville, daughter of Mr. and Mrs. Peter Martino, has been selected to participate in the Miss New Jersey USA 1988 Pageant Aug. 28 to Aug. 30 in Somerset.

Judging will be in swimsuit, evening gown and personal interviews. The winner will represent the Gar-

den State in the nationally televised Miss USA Pageant next February.

Santoro, employed by Nutley Savings and Loan, has been sponsored by Nutley Savings and Loan, Arlington Jewelers of Nutley, All-an's Place of Nutley, Peerless Stationery Co. and Kiehl-Meyers Bakery.

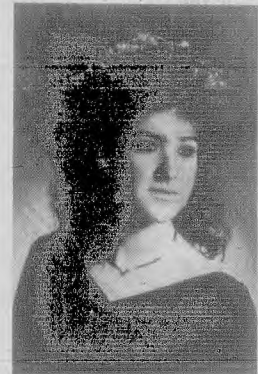

Dana Marie Santoro

BALWART ESTHETIC INC.

**European
Skin & Body Care**

Specializing in
Natural Therapies

Gift Certificates Available

521 Franklin Ave.
Nutley • 661-1818

Hours: Tues. - Thurs. 9:30 - 7 p.m.
Fri. 9:30 - 9 p.m., Sat. 9 - 6 p.m.



Mr. and Mrs. Mark Capasso — nee Patricia Ann Serio

Honeymoon in Hawaii for Mr. and Mrs. Capasso

Patricia Ann Serio, daughter of Mr. and Mrs. Leonard Serio of Nutley, and Mark Anthony Capasso, son of Mr. and Mrs. Achille Capasso of Bloomfield, exchanged wedding vows May 16 in Holy Family Church, Nutley.

Msgr. Louis F. Fimiani performed the ceremony which was followed by a reception at the Fiesta, Wood-Ridge.

Escorted by her father, the bride wore a white satin gown accented with beading, netting and pearls. It was appliqued in lace and fashioned with a cathedral train.

A pearl headband held her veil and she carried a cascade of white orchids, stephanotis, babies breath and pearl sprays.

Maria Siciliano of Bloomfield was maid of honor. Bridesmaids included Tracy Serio of Lyndhurst, Debbie Golub of Belleville, Maria Capasso of Bloomfield, Maria O. Capasso of Bloomfield, Nicole Iovino of Union, Donna Grillo of Belleville, Joan LaManga of Nutley and Carla Capasso of Nutley.

Junior bridesmaids were Tara Serio and Kelly Kingsland of Nutley. Christina Yesulitis of Nutley was flower girl.

They were attired in pink satin gowns with pink sequined epaulets. The honor attendant's headpiece was pink tulle with a sequined flower and she carried pink and white orchids, miniature pink roses and pearl sprays. The others wore combs of pearls and rhinestones and carried white and pink orchids and pearl sprays.

Raymond Serio of Nutley served as best man. Ushering were Cosmo Nardone of Belleville, Perry Capasso of East Hanover, Mario Russo of Nutley, Dennis Capasso of Bloomfield, Gerard Iovino of Bloomfield, Carmine Iovino of Union, Christopher Manfredi of Vailsburg, Jerry Capasso of Union and George Grafstein of Belleville. Ringbearer was Gerard Capasso Jr. of Union.

Mrs. Serio chose a peach silk gown covered with pearls and silver beading. Her purse corsage was of peach and white orchids with pearl sprays. The groom's mother, in a mauve gown with tiers of lace, had a purse corsage of mauve and white orchids and pearl sprays.

Mrs. Capasso, an alumna of Nutley High School, is with Arrow Medical Equipment, Nutley.

Mr. Capasso, an alumnus of Bloomfield High School, is self-employed.

The couple honeymooned in Hawaii and have made their home in Nutley.

Reflections
SALON
Welcomes
"Sally"

To their fine staff of
professional hairstylists

**Special Introductory
Offer**
Cut & Blow Dry \$5.00 off
Perms \$10.00 off

667-6800

11 High St. Nutley, N.J.

WE USE AND RECOMMEND

PAUL MITCHELL
PROFESSIONAL SALON PRODUCTS

(Formerly Hair Garden)

JoVon's
Wedding & Portrait Specialists
pkgs. starting at
\$550
includes ALL proofs!
Call today & get
2 FREE 5x7s
759-2114
390 Washington Ave.
Belleville

Divito's
Italian-American Deli
**GRAND
OPENING**

Specializing in Italian Imports

82 Overlook Ave. Belleville • 751-3910

Specials

Gallon of Milk ... \$1.89
Jumbo Eggs99 doz.
Fresh Mozzarella in water daily
Moka d'Oro Coffee ... \$4.25 12 oz. pkg.
Imported Espresso
We carry Perugina candy
We make Super Stuffed Subs

Open 7 Days

Groceries, Sub Sandwiches, Coffee To Go

7AM-7PM

Belleville Times SPORTS

Part Two of a Series

As the Belleville freshman wrestling team entered its third season of existence in 1970, coach Dennis Villano felt the program was beginning to take off.

The interest in wrestling was beginning to pick up in the early 70's on the lower level in town. The Bellboys competed in the prestigious Essex Catholic freshman tourney in the '70-'71 season and while the team didn't fare too well, the athletes battled hard.

"It wasn't from a lack of effort," Villano said of his teams low showing in that first tourney. "Some of it was inexperience on my part, I was new to the sport and I made some mistakes as well."

In 1970, the team captains were Craig Davis and Kenny Ferris. Ferris was an excellent grappler, as was Ralph Fabiano, Chuck Rilli and Bob Cozzarelli.

"We finished 3-2-1 that year," Villano recalled. "The tie was against Essex Catholic, the only time in my career that we didn't beat Essex. My brother Kenny wrestled for Essex

Buc Shots

By Mike Lamberti



during his career. That season, he pinned Steve Andrews at 136 pounds and that led to the tie. We had excellent success against Essex Catholic on the freshman level, but the varsity had some huge battles with them."

In the early 70's, Essex Catholic was known as one of the best teams in the county. In the 1974-75 season, Belleville posted a big win over the Eagles, rallying from a five point deficit in the heavyweight class when sophomore George D'Allesandro pinned his man for the win.

Jim Silvestri was coach of that team. Two years later, Silvestri resigned his post as wrestling mentor to become Belleville Athletic Director. Replacing Silvestri was Gene D'Allesandro, who had led the Essex Catholic machine for many years. After D'Allesandro arrived, the Bucs dominated the Eagles for the next ten seasons.

Bucs Post First Undefeated Season in '71-72

After a promising 3-2-1 season in 1970-71, Belleville began a string of three straight undefeated seasons. In 1971-72, the Bellboys finished 7-0 and were third in the Essex Catholic tournament.

"The Essex Catholic tourney had some excellent teams," Villano said. "It was the premier freshman tournament in the area. West Essex, Seton Hall and Essex Catholic were some of the top teams in the tournament."

Leading the '71-72 squad were captain Anthony Villano, Roger Luzzi Tom Cairo and Mark Cosenzo. Cairo was an eighth grader that season and wrestled at the 115 pound slot. Cairo, a 1976 graduate of Belleville High School, is still wrestling today. However he is a little heavier than the 115 he grappled at some 15 years ago. Approximately 115 pounds heavier.

"That team was the beginning of a three year dynasty," said Villano. "It put us on the map."

'73 Bellboys Win Essex Catholic Tourney

Take a look at the 1973 team and you'll see the names of athletes who went on to stardom on the varsity level. The '73 freshman were the high school graduating class of '76 and in the winter of '76, the Bellboys posted a win over Pascack Hills that will go down as one of the biggest wins in school history.

Pascack Hills was a wrestling machine that had won 56 straight matches over a six year period. In 1976, Belleville beat Pascack, 29-25 and many members of the '73 freshman team contributed to that win.

Some of the leaders of the '73 freshman were, Carl Arlt, Vin Mustacchio, Keith Waddell, Robert Villano, Chris Tremmel, Michael (Meech) Ferrara, Michael De Joseph, Ken Milano and Andy Schenke.

The Bellboys were 7-0 that year and breezed through the Essex Catholic tournament, taking six first place medals.

Villano had some good memories from that team. "Robert (Villano) had a nose for the big matches, he knew how to win. Chris (Tremmel) was tough, he knew his moves and was a punishing wrestler. Vinnie (Mustacchio) was smooth and slick on the mat."

Villano tells a story about Waddell and his amazing success in his freshman year.

"Keith was a worker, people bled when they worked with him in practice. He always gave 125 percent. Anyhow, he was 1-3 heading into the Essex Catholic tourney. I really didn't know what to expect from him. He pins one of the top wrestlers in the quarter finals. He continues to do well, pinning his man in the semi finals."

"He gets to the finals, and the opponent is a very tough wrestler from Nutley. I knew Keith couldn't outmuscle him, so I told him to use finesse. He used his moves beautifully and pinned his man for the championship."

"The success he had in that tourney really picked up his career. It boosted his confidence and he went on to a very good season. Keith never quit on himself, and that was a trademark of all the teams."

While Villano is known as the coach of the Belleville freshman teams, he is quick to admit that he wasn't alone in the success of the teams.

"I received a great deal of help from Gerard Risoli and Bobby Arlt. Those guys gave everything to the program. They worked with the younger kids and dedicated so much of their time. We couldn't have been as successful if it weren't for their dedication."

Another trademark of the '73 team was the new warmups that were presented to the athletes.

"We were a good looking team," Villano recalled. "Sy Grossman (then the principal of the Junior High School) outfitted our team back then. That was the beginning of the warm up era."

Next week, we'll continue our look at the program by checking out the 1973-74 squad. That team also marked the beginning of the "family". More on that and other teams will appear in next weeks issue. Stay tuned.

Last Weeks Quiz

The last time Dallas and Green Bay met in the NFL playoffs was 1982. Dallas won, 34-26, at Dallas and went on to the NFC title game.

Summer hoopsters take 2 out of 3

Good week for the Bucs

The Belleville boys' basketball team had a good week in the Elizabeth league, winning two games in three tries, including a victory in the first round of the playoffs.

The Bucs were scheduled to battle Ferris High School last Tuesday in the playoff quarterfinals at Dunn Arena, in Elizabeth. If Belleville won, it would advance to the semis, scheduled for last night. The championship game is slated for tonight, at 7:30 p.m. from the Dunn Arena.

Last week, Don Roll's club up-ended Don Bosco Tech and Clark, the later victory coming in the first round of the playoffs. The only loss was a close 64-60 setback to Elizabeth last Tuesday night.

Versus Elizabeth, the Bucs gave a good account of themselves against a solid club.

"We stayed with them," Roll said. "Elizabeth was playing its

top club, so this was a good test for us. We could have won. We played without three of our regulars (Ray Zamloot, Chris Chiarmonte and Steve Schwed). It was a good test for the kids, though."

Ted Sochaski played another fine game for Belleville, scoring 36 points. Doug Hoogendyke continued his fine play in the summer league, scoring eight points. Leon Puentes and Dominick Straface had six points each and Dom Trezza and Chris Young had two points a piece.

The Don Bosco Tech contest was a back and forth affair, with the Bucs winning in the final seconds. A turn around jumper by Sochaski with :10 left in regulation time, was the game winner for Belleville, as the Bucs won, 46-45.

Once again, Sochaski led the Belleville attack, this time with 18 points. Puentes played well, hitting for 12. Straface closed

with seven points, Zamloot had five, Trezza finished with two and Hoogendyke had one point.

In the playoff game with Clark, Belleville used a steady scoring attack and advanced with a 58-49 win.

The Bucs had only five players for the contest, but each athlete gave an excellent account of himself.

"The odds didn't look too good coming in," Roll said. "We had no substitutes. We played with two seniors and three sophomores. The younger kids really did a good job. It was an excellent effort."

Puentes led the Belleville offense with 26 points. He sank two three point baskets. Sochaski finished with 22 and played an excellent game on the boards.

Hoogendyke and Tommy La had four points each and Andy Duhaime had two points.

"We shot well from the foul line," Roll said. "Leon and Ted-

dy hit some big shots down the stretch. I think we hit 9 of 10 from the foul line in the last quarter, which is where we won the game. Duhaime had some key rebounds for us."

Some of the players were on vacation and Trezza was out with a sprained ankle. Roll was hopeful that Schwed and Chiarmonte would be back for the quarterfinal contest with Ferris last Tuesday.

NOTES: In the win over Clark, Bucs scored 14 points in the first, second and third quarters and 16 in the final frame. If Belleville beat Ferris, it was slated to play the winner of Bridgewater West-Roselle Catholic in the semis last night. Ferris was undefeated in summer league play heading into Tuesday night. Bucs have been playing very well of late in the Elizabeth League, which has to be encouraging to coach Roll.

Coach Senesky recalls his best game

Flashback! '62 Bellboys

Buccaneer football coach John Senesky recalls the 1962 Belleville-Nutley football game as his most memorable as a player. The '62 Bellboys had an outstanding team, one that lost just one game all season. The game with Nutley had been rained out from its original date in October and was rescheduled for Saturday, November 17, 1962. The article appeared in the November 20, 1962 issue.

How were things back in '62? Well, the average rental for a three room apartment was \$75.00 a month. A new house in Belleville or Nutley ran for approximately \$20,000.00. You could buy a used '57 Chrysler for about \$450.00. Today, if you tried to buy a used '57 Chrysler, or any

'57 auto, it could run you into the thousands.

John F. Kennedy was our nation's president. William A. Sommers was the Town Manager. James R. Golden, in a speech made at the annual convention of the League of Municipalities in Atlantic City, publicly endorsed off track gambling as a means of raising revenue. The article on the Belleville football game was written by Ray Fersko.

For the first time in nine years, the Bellboys stunned Nutley's Maroon Raiders by an impressive 33-12 score. Led by the outstanding running of Grecco, Luzzi, Tomaszewski and Senesky, Belleville proved its

strength as a Group IV championship contender.

Richie Benciveni kicked off for Nutley and Belleville's Pat Valesse ran it up to the 50. After a quick dive play by Tomaszewski and a 30 yard run off tackle by Luzzi, Senesky misused and Nutley took over.

With Tommy Bogdon at control, Nutley couldn't move an inch against the sturdy Bellboy defense.

Three plays later, Belleville took possession inside the Nutley 40. From here, the Bellboys worked up field with a pass to Pomponio, an end run by 130 lb Grecco and a Senesky dive play. Then, with third down and six yards to go, Latore beautifully mastered a handoff to John

Senesky, who paced six yards around right end for the tally. Luzzi's placement was good.

Senesky kicked off for Belleville and Nutley's Bob Lembo ran it up to his own 23. Two plays later, alert Luzzi intercepted the ball for Belleville and the Blue and Gold began patterning toward the goal with two runs by Grecco and finally the score by Tomaszewski, who barreled over the middle, taking three Nutley men with him. Luzzi's kick failed.

Blasi Di Girolamo received the next kick for Nutley and ran it up to the Maroon 40. Once again, Nutley was forced to get rid of the ball and the Bellboys took over.

Hard at work raising money

Crew Bucs plan for '88

The crew season isn't scheduled to begin for another seven months, but those associated with the program are beginning preparations for the 1988 season.

The Belleville Crew Parents and Alumni Association is hard at work in raising money for the team. The President of the Association, Teresa Cassin, writes in the latest newsletter, that the fund raising is underway.

Cassin notes the excitement generated from the championships at the Statesbury and Goodwill Regattas and the national titles brought home by the girls team in the early 1980's.

"That feeling is alive and well and is continuing as the athletes of Belleville Crew continue to dominate the rivers of the Northeast. What is missing, however, is the financial support from the Board of Education due to the many budget defeats and cutbacks in the athletic budget."

The report also states that the team shells are becoming outdated. What Cassin and her Association are asking is that the friends and parents of the crew team purchase a shell for an inch at a time. For \$10.00, you can help to buy new equipment and insure that winning tradition that has become synonymous with Belleville crew.

The names of all the participating people in the drive will be placed on the plaque in the boathouse. Any persons, family or business that purchases a foot or more will have a name plate in their honor

installed inside the shell itself.

The newsletter concludes by saying that the Bucs compete against much larger teams from tremendous resources and a

larger number of athletes to choose from. Belleville, on the other hand, has smaller resources, but superior athletes. Please help to support the

team with the inch a time campaign that is beginning in earnest.

There will be more on the campaign in upcoming issues.

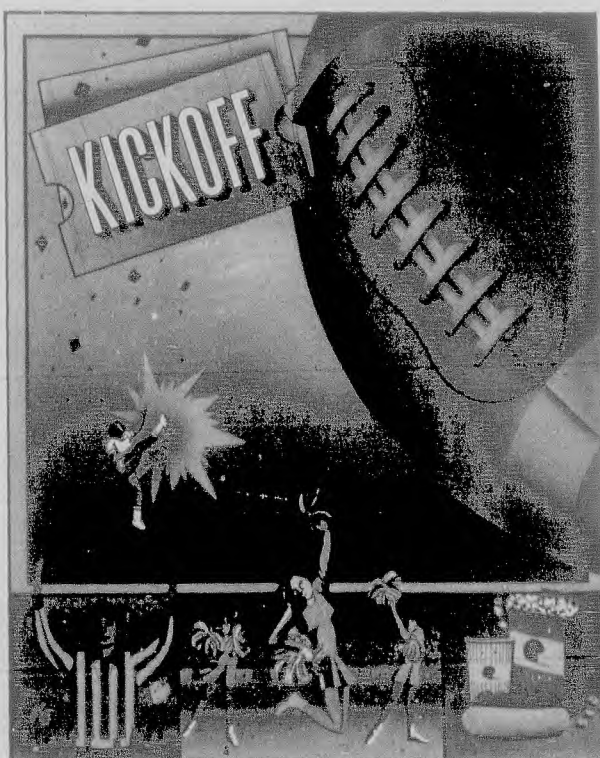

by Rick Sullivan

by Rick Sullivan

Don't Expect Him To Sit Still — The only walk spot in Whiteley's mind is that his starting pitching is somewhat suspect. If the Mavs start to make a move on the Cards after the All-Star break, look for Herge to swing a deal. Currently, there are such pitchers as Eric Show of San Diego, Rich Dotson and Alamo Banister of the White Sox, and Mike Smithson of the Twins on the trading block. However, don't be surprised if Herge swings a longer deal let us all remember that Whiteley is the same man who scored deals for Bruce Sutter and Rollie Fingers in the same winter, nearly a few years back.

All potential coaches will be required to attend a training and certification course given by the Recreation Department. The coaches' clinics will be held on Mon.-Tue. July 20-21, 7:00 at the Rec. House. All coaches must attend.

Participants at these clinics will be given instructions on psychology of youth sports, first aid, maximizing performance and organization of practice, as well as tips on specific coaching techniques in the sport of Soccer.

Participants will be certified by the National Youth Sports Coaches Association upon completion of the clinic. An attractive benefit afforded to all certified coaches is \$300,000 liability insurance coverage.

Those interested in coaching may call the Recreation Department at 450-3422 or contact Bob Travers, league director, at 759-6781 in the evening.

Soccer and Touch Football applications



Cheerleading tryouts

The Belleville Recreation Department has announced that applications for tryouts for the Junior Bucs Cheerleading squads are now available at the Recreation Department office on Joralemon Street. Three squads will be selected by age, one each for the Midget, JV and Varsity traveling football teams.

Cheerleading Clinics will begin the week of August 10, with the registration deadline for tryouts being August 14. Birth certificates will be required of all applicants and everyone intending to tryout must do so by the August 14 deadline. For other information, contact the Recreation office at 456-3422.

RENT FOR LESS

AFFORDABLE

- Daily
- Weekly
- Monthly

"Reconditioned
for Reliability"



AFFORDABLE

used car rentals

997-2110

\$ **COUPON
SPECIAL
CAR WASH** \$

\$3.50 & Tax

For Full Service

Exterior \$2.25 & Tax
(With This Coupon)

**FRANKIE'S
FUTURMATIC
BRUSHLESS
CAR WASH**

305 Broad St. • Bloomfield

748-9459

Open Mon. Sat. 8-6
and Sun. 8-3

SUPER SUMMER SPECIALS!

**Money Saving Coupons
for Genuine GM Parts
at Crown Chevrolet**



<p>15% OFF</p> <p><small>Present this ad to our Parts Dept. before making a purchase and receive a 15% discount. (Not valid on parts Exp. 8/31/87)</small></p>		
<p style="text-align: center;">COUPON</p> <div style="text-align: center;">  <p>\$119⁹⁹</p> <p>SNOOPER D-4000 RADAR DETECTOR</p> <p><small>Reg. \$139.99 Exp. 8/31/87</small></p> </div>	<p style="text-align: center;">COUPON</p> <div style="text-align: center;"> <p>FRONT-END COVERS</p> <p>\$69⁹⁵</p> <p><small>Exp. 8/31/87 Reg. \$89.95</small></p> </div>	<p style="text-align: center;">COUPON</p> <div style="text-align: center;"> <p>KEYLESS ENTRY SYSTEM</p> <p>\$99⁹⁵</p> <p><small>Exp. 8/31/87 Reg. \$124.99</small></p> </div>
<p style="text-align: center;">COUPON</p> <div style="text-align: center;"> <p>HIGH-MOUNTED UNIVERSAL STOP LAMP</p> <p>\$18⁹⁵</p> <p><small>Reg. \$28.95 Exp. 8/31/87</small></p> </div>	<p style="text-align: center;">COUPON</p> <div style="text-align: center;"> <p>SUNSHADE LOUVERS</p> <p>\$195</p> <p><small>Reg. \$225 Exp. 8/31/87</small></p> </div>	<p style="text-align: center;">COUPON</p> <div style="text-align: center;"> <p>PORTABLE CB RADIO</p> <p>\$89⁹⁵</p> <p><small>Reg. \$109.95 Exp. 8/31/87</small></p> </div>

Parts Dept. Open 8-5 Daily, 9-1 Saturdays



**GM QUALITY
SERVICE PARTS**

WHERE ALL FACTORY JOBS ARE DONE



Crown Chevrolet

**514 Washington Avenue,
Belleville 759-4200**

Mr. Goodwrench



PAIN?

- Headaches
- Back Pain
- Whiplash
- Neck Pain
- Shoulder & Arm Pain
- Hip & Leg Pain

*Stay tuned and
watch our show*

**Every
Tuesday Night
at 9:00 p.m.**

Channel 36-ORC

**UA Columbia &
Suburban Cable Systems**

CHIROPRACTIC IS THE ANSWER

Call Essex County Chiropractic Center

Dr. Ralph J. Di Maio

201-751-8805

LOUIS PONTIAC

IN LYNDHURST

FIVE STAR
SERVICE
EXCELLENCE
AWARD
WINNER

LOU DeMASSI'S DISCOUNT CORNER SINCE 1937

939-6100

BUY OR
LEASE
FOR LESS!
ANY MAKE
OR MODEL
AMERICAN
OR IMPORT

GMAC GUARANTEES CREDIT

FOR FIRST TIME BUYERS • NEW COLLEGE GRADS • SLIGHT CREDIT PROBLEMS

If you employed and qualify, you can be driving a new Pontiac now. Limited time offer, see us for details.

1.9% APR
FINANCING
IF QUALIFIED
\$700 CASH BACK

NEW 1987 GRAND AM

Pontiac - Stand equipped, 4 cyl eng, powersteering, disc brk, incl. incl. spr w/tilt, air cond, cassette, 10 wh, anti-lok steering, remote carnt, temp, gtr, auto trans, 10 spd, 10 wh, 171/70R14 tires, rally, gtr, 30 mph, closed and lease. Customer may purchase car at fair market value at lease end, \$7,500 less miles. Then \$5 per mile. Total cash \$3950. MSRP in NJ. Allow. 4.8% w/2 delivery.

\$199 per mo.

NEW 1987 SUNBIRD SE COUPE

Pontiac - Stand equipped, 4 cyl eng, powersteering, disc brk, incl. incl. spr w/tilt, air cond, 10 wh, alloy wheels, remote carnt, 10 spd, 10 wh, 171/70R14 tires, rally, gtr, 30 mph, closed and lease. Customer may purchase car at fair market value at lease end, \$7,500 less miles. Then \$5 per mile. Total cash \$5950. MSRP in NJ. Allow. 4.8% w/2 delivery.

\$179 per mo.

YOUR LOCAL PONTIAC DEALER FOR BIGGER SAVINGS!
PARK AND RIVERSIDE AVE., LYNDHURST
HOURS: MON-FRI 9-9 WED-TH 6-9 SAT 11-5

USED VALUES

'85 PARISIENNE Pontiac 4 dr V6 auto trans, powersteering, disc brk, incl. incl. spr w/tilt, air cond, cassette, 10 wh, 171/70R14 tires, rally, gtr, 30 mph, closed and lease. Customer may purchase car at fair market value at lease end, \$7,500 less miles. Then \$5 per mile. Total cash \$4950. MSRP in NJ. Allow. 4.8% w/2 delivery.	'81 ACCORD Honda 4 dr 4 cyl eng, 5 spd auto trans, air cond, powersteering, disc brk, incl. incl. spr w/tilt, air cond, cassette, 10 wh, 171/70R14 tires, rally, gtr, 30 mph, closed and lease. Customer may purchase car at fair market value at lease end, \$7,500 less miles. Then \$5 per mile. Total cash \$3795. MSRP in NJ. Allow. 4.8% w/2 delivery.	'82 TRANS AM Pontiac V6 auto trans, powersteering, disc brk, incl. incl. spr w/tilt, air cond, cassette, 10 wh, 171/70R14 tires, rally, gtr, 30 mph, closed and lease. Customer may purchase car at fair market value at lease end, \$7,500 less miles. Then \$5 per mile. Total cash \$6795. MSRP in NJ. Allow. 4.8% w/2 delivery.
'84 TORONADO Ford 4 dr V6 auto trans, powersteering, disc brk, incl. incl. spr w/tilt, air cond, cassette, 10 wh, 171/70R14 tires, rally, gtr, 30 mph, closed and lease. Customer may purchase car at fair market value at lease end, \$7,500 less miles. Then \$5 per mile. Total cash \$11,900. MSRP in NJ. Allow. 4.8% w/2 delivery.	'85 CAVALIER Chevy 4 dr 4 cyl eng, auto trans, powersteering, disc brk, incl. incl. spr w/tilt, air cond, cassette, 10 wh, 171/70R14 tires, rally, gtr, 30 mph, closed and lease. Customer may purchase car at fair market value at lease end, \$7,500 less miles. Then \$5 per mile. Total cash \$5895. MSRP in NJ. Allow. 4.8% w/2 delivery.	'85 GRAND PRIX Pontiac 4 dr 4 cyl eng, auto trans, powersteering, disc brk, incl. incl. spr w/tilt, air cond, cassette, 10 wh, 171/70R14 tires, rally, gtr, 30 mph, closed and lease. Customer may purchase car at fair market value at lease end, \$7,500 less miles. Then \$5 per mile. Total cash \$8395. MSRP in NJ. Allow. 4.8% w/2 delivery.

ASK ABOUT NEW GM
6 YR./60,000 MILE
POWER TRAIN WARRANTY
& CORROSION PROTECTION
AVAILABLE WITH MOST NEW 87's

PRICES INCLUDE FREIGHT & DEALER PREP. EXCLUDE LICENSING COSTS & TAXES.

Mr. Goodwrench

Add value to your cookout.

Let Grand Union's Red Dot Specials be the main ingredients!



We continue to match the low price leader on over 9,000 regular prices and prove it every week with the Consumer Price Finder.



Basted 5 to 7 Lbs. - Frozen

Grade 'A' Turkey Breast

Lb. **1.19**

Assorted Varieties

Duncan Hines Cake Mix

18.25-oz. Pkg. **89¢**

Grape Jam or

Welch's Grape Jelly

2-lb. Jar **99¢**

Assorted Varieties - Except Blue Cheese

Wish-Bone Salad Dressing

8-oz. Bil. **69¢**

U.S.D.A. Choice - Boneless Ultra Trim Beef

Shoulder for London Broil

Lb. **1.89**

Boneless Shoulder Roast...Lb. \$1.69

California - Excellent Source of Vitamin A

Sweet Luscious Cantaloupes

Each **69¢**

Super GRAND UNION Coupon

Chilled

Sunkist Orange Juice

One Half Gal. Carton **99¢**

No Minimum Purchase Required With This Coupon. Good Aug. 9 Thru Aug. 15. Limit One Coupon Per Family.

Super GRAND UNION Coupon

All Method Grind Coffee

Chock Full O'Nuts

One 1-lb. Can **99¢**

No Minimum Purchase Required With This Coupon. Good Aug. 9 Thru Aug. 15. Limit One Coupon Per Family.

Super GRAND UNION Coupon

Regular or Diet

Seven-Up 6-Pack

One 6-Pack 12-oz. Cans **69¢**

No Minimum Purchase Required With This Coupon. Good Aug. 9 Thru Aug. 15. Limit One Coupon Per Family.

U.S.D.A. Grade 'A' Fresh - Whole

Perdue Boneless Chicken Breasts

Lb. **2.79**

Certified

Wilson's Sliced Bacon

1-lb. Pkg. **1.99**

Jersey Fresh Good Source of Vitamin A

Freestone Peaches

2 1/2-Inch Minimum Lb. **39¢**

Designer, White or Colors

Viva Paper Towels

90 Sheet Roll **69¢**

Not Less Than 75% Lean

Fresh Ground Beef

In Pkgs. of 3-Lbs. or More. Ea. Lb. **1.49**

Beef or Cheese Franks...1-lb. Pkg. \$1.89 or

Oscar Mayer Meat Wieners

1-lb. Pkg. **1.59**

Significant Source of Vitamin A

Fresh Green Broccoli

Large 24 Size Bunch **99¢**

Regular or Unscented

Tide Laundry Detergent

42-oz. Pkg. **1.99**

THE CORNER DELI
AVAILABLE IN STORES WITH SERVICE DELI

8-Piece Deep Fried Chicken

2 breast halves, 2 drumsticks, 2 thighs & 2 wings 30-oz. Box **4.99**

THE BIG FREEZER

Celentano Cheese Ravioli

Round 13-oz. Pkg. **1.29**

DATE-LINE DAIRY

Temptee Cream Cheese

Whipped 12-oz. Cont. **1.69**

HOME AND FAMILY

Lady Speed Dry Roll-On

Antiperspirant - Assorted Varieties 1.5-oz. Pkg. **1.59**

In-Store Prepared - U.S.D.A. Choice

Top Round Roast Beef

Half Lb. **2.99**

Frozen Concentrate

Minute Maid Orange Juice

6-oz. Can **59¢**

Quarters - Lightly Salted or Sweet

Breakstone's Butter

8-oz. Pkg. **99¢**

Assorted Varieties - 4.6-oz. Pump or

Crest Toothpaste

6.4-oz. Tube **1.49**

*354 Main Street and Joralemon Avenue,
BELLEVILLE

759-1750

*OPEN 24 HOURS (MONDAY THRU SATURDAY).

GRAND UNION

MOST GRAND UNIONS ARE OPEN 24 HOURS



Not Responsible For Typographical Errors. We Reserve The Right To Limit Quantities. For Consumer Information or Assistance, Call Toll Free, 1-800-221-1835.

Prices and Offers Effective Sunday, Aug. 9 thru Saturday, Aug. 15, 1987.

Obituaries

Alfred Kirsche, 86

Alfred C. Kirsche Sr., 86, of Belleville died Aug. 9 in the Clara Maass Medical Center.

Services were held August 11 in the S.W. Brown & Son Funeral Home, Nutley.

Mr. Kirsche was a manufacturing engineering department chairman for Western Electric Corp. in South Kearny where he worked

for 41 years before retiring 26 years ago. He was a member of the South Kearny chapter of Telephone Pioneers of America.

Surviving are a daughter, Mrs. Vernacaire Norton; two sons, Alfred and Charles; a sister, Mrs. Clara Kelley; five grandchildren and five great-grandchildren.

Lucille Frederick, 24

A Mass for Miss Lucille Frederick, 24, a lifelong resident of Belleville, was offered August 12 in the Immaculate Conception Church, Newark, following the funeral from the Zarro Funeral Home, Bloomfield.

Miss Frederick died Saturday in the St. Barnabas Medical Center, Livingston.

She was a teacher for two years at the Suburban Hills Pre-School in West Orange. Miss Frederick also was attending Montclair State College.

Surviving are her parents, Nancy and Albert; two brothers, Karl and Thomas, and her grandmother, Mrs. Catherine Frederick.

Theresa Hill, 62

Mrs. Theresa Hill, 62, of Belleville died July 14 in the Clara Maass Medical Center, Belleville.

A Mass offered was July 16 in the Holy Family Church, Nutley. Arrangements were by the Megaro Memorial Home, Belleville.

Mrs. Hill was an assembler for the Geiger Brother in Newark for several years until she retired in 1983.

Born in Newark, she lived in Belleville for 14 years.

Mrs. Hill is survived by her husband, Michael; a son, Daniel; a daughter, Miss Kathleen; a brother, Michael Ciriello; five sisters, Mrs. Lucille Infantozzi, Misses Marie and Frances Ciriello, Mrs. Florence Ingardone and Mrs. Antoinette Page, and two grandchildren.

Margaret O'Rourke

Miss Margaret H. O'Rourke, 77, of Belleville died Aug. 6 in the Medi-Center, Neptune.

A Mass was offered Aug. 8 in the Immaculate Conception Church, Newark, following the funeral from the Kiernan Funeral Home, Belleville.

Miss O'Rourke was an appeals examiner for 35 years with the State Division of Unemployment and Disability Insurance in Trenton. She retired 12 years ago.

She is survived by a sister, Mrs. Cecilia Kelly.

Deborah Kulyeshie, 29

Services for Mrs. Deborah Kulyeshie, 29, of Kearny, formerly of Belleville, were held July 3 at Rosedale Crematory, Orange following a funeral held at Irvine Cozzarelli Memorial Home, Washington Ave., Belleville.

Mrs. Kulyeshie died July 1. Mrs. Kulyeshie was a housewife

and served as a volunteer for the Salvation Army.

Surviving are her husband Michael; a daughter, Melissa; a son, Scott; her mother, Joan Fiorentine; her father, Richard Fiorentine; two sisters, Joan-Marie Fiorentine and Mrs. Linda Clay; three brothers, Richard, Mark and David.

Belleville is the town known for its blue and gold. It was just 150 years old.

A town once known for its hills and farms. But all has changed without alarm. It has a lot of people and a lot of houses, too. Something still old, but many things new. Where once were fields now are streets. Belleville is a town that no one beats.

— Greg Sheridan

Awaits Governor Kean's signature

State senate approves Crecco child abuse and neglect bill

Legislation introduced by Assemblyman Bob Franks (R-Union) and Assemblywoman Marion Crecco (R-Essex) that would amend the state child abuse and neglect laws to strengthen the investigative process has been approved by the State Senate and sent to the governor's desk for approval.

The bill, A-2575, focuses on child abuse in public and private institutions in the state. It would require anyone with a reasonable belief that a child has been abused to report that incident immediately to the state Division of Youth and Family Services.

"Child abuse is one of society's worst evils. We need to remove child abusers from our state institutions, and do it as soon as possible," said Crecco, vice-chair of the Assembly State Government Committee.

The bill would define "abuse" in an institution as "the willful isolation of a child from ordinary social contact under circumstances which indicate emotional or social deprivation; or the using of excessive physical restraint on the child under circumstances which do not indicate that the child's behavior is harmful to himself, others or property."

The bill would also amend the definition of "neglect" to include the continued inappropriate placement of a child in an institution with the knowledge that the placement has resulted and may continue to result in harm to the child's mental or physical well-being.

The legislation would provide that a teacher, employee, volunteer or staff person of an institution who is alleged to have

committed an act of child abuse would be temporarily suspended with pay, or reassigned to other duties which would remove the

risk of harm to the child, if there was reasonable cause to believe that it was in the best interests of the child or other children.

Pet Care

by Cleo & Brad Conrad

Talking to people who run animal shelters is a heart-rending experience. They tell sad stories of animals who are given to shelters because the owners simply didn't want the responsibility of them anymore. The excuses ranged from the animal not being housebroken to being tired of walking them, etc. Many of these pets are already two and three years old. Also, as anyone knows, a dog who is not housebroken by that age (the fault of the owner, of course) is not desirable as a pet. The animal shelters do the best they can, but many of these animals are destroyed because there simply isn't room to handle all of them. If they're not adopted within a certain amount of time, they have to be killed. Many of the attendants we spoke with wept openly when telling of how sad it is to do that to an animal who is gentle and loving and an innocent victim.

While this situation is abominable, at least these people think enough to take their unwanted cats and dogs to a shelter. At least there, the animal has some chance. However, there are many people who simply take the animal for a ride and just abandon it. That's why we see so many dead cats and dogs along highways. That is beyond cruel; it is inhuman. Those abandoned animals suffer fear, hunger, pain and an eventual painful death, either by malnutrition or by getting hit by a car.

Please, those of you who are perhaps contemplating such a thing, or know of someone who is, consider taking the animal to a shelter or the local S.P.C.A. Better yet, if you see such an incident, try to get the license plate of the car and report it to the police. There are laws in many states against this atrocity.

© 1987 by King Features Synd.

Yard Sale.

It's yard sale time again. We have Honda's famous lawn mowers and tillers lined up and ready for your close inspection. Everything to help you make your yard the pride of the neighborhood. And every Honda product comes with the high quality you've come to expect of the Honda name. But make your plans quick. Our yard sale won't last forever.

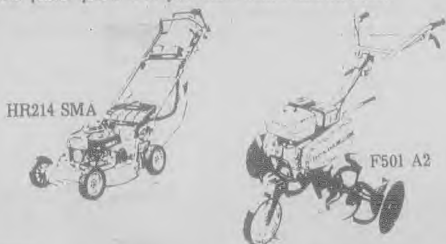

The Motorcycle Mall
165 WASHINGTON AVE.
BELLEVILLE
751-4545

HONDA
Power
Equipment

It's a Honda

For optimum performance and safety we recommend you read the owner's manual before operating the unit.
1985 American Honda Motor Co., Inc.

Stay on top of the news...



READ THE
BELLEVILLE TIMES!

Along The Road To Education...



The studying, the separation from home and friends - they'll all be a little easier with the

NUTLEY SUN, BELLEVILLE TIMES and BLOOMFIELD LIFE

Student Subscription Rates
One School Year

Nutley Sun \$9.00
Belleville Times \$9.00
Bloomfield Life \$9.00

Please mail the (N.S.) (B.T.) (B.L.)

Name _____

Address _____

Town _____

State _____ Zip _____

Subscription to start on (please enter date you wish subscription started)

Fill in this coupon and bring or mail to:
Orechio Publications & TV
800 Bloomfield Avenue
Nutley, New Jersey 07110

(All coupons mailed must have the correct amount enclosed)

ALL ROADS LEAD TO...
LAIRD JOHNSON CHEVROLET
We Sell & Deliver What We Advertise!

1987 EXECUTIVE DEMO SPECIALS!

'87 ASTRO CL PASS. VAN

8-Person seating, 4-sp. auto. trans. w/overdrive, 4.3 ltr. V6 eng., pwr. steering, pwr. brakes, 5-sp. w/overdrive, 17" alloy wheels, 2-tone paint, air cond., 11 air cond., eng. oil cool. sys., crse., 27 gal. fuel tank, 1100 lbs. ETR, am/fm stereo w/seekers, h.d. rad/trans. cooler, apr. cov. pkg. VIN168281 Exec. Demo w/2,127 mi. ORIG. MSRP \$16,652

\$15,487

'87 CHEV. CAPRICE 4-DOOR SEDAN

Auto. trans., v-6 eng., pwr. steering, pwr. brakes, air cond., 11 glass, body of mold, wheel open moldings, rear window defro. sport mtr., all season white wall tires, ETR, am/fm stereo radio, Stk. No. 1877, VIN 107438 Exec. Demo w/3,098 mi. ORIG. MSRP \$13,144

\$13,144

'86 CAMARO Z-28

Auto. trans. w/overdrive, 5-sp. eng., pwr. steering, pwr. brakes, 5-sp. w/overdrive, 17" alloy wheels, 2-tone paint, air cond., 11 air cond., eng. oil cool. sys., crse., 27 gal. fuel tank, 1100 lbs. ETR, am/fm stereo w/seekers, h.d. rad/trans. cooler, apr. cov. pkg. VIN168281 Exec. Demo w/2,127 mi. ORIG. MSRP \$16,652

\$12,888

'85 CHEV. CAVALIER

Auto. trans., 4-cyl. eng., pwr. steering, pwr. brakes, 11" alloy wheels, 2-tone paint, air cond., 11 air cond., eng. oil cool. sys., crse., 27 gal. fuel tank, 1100 lbs. ETR, am/fm stereo w/seekers, h.d. rad/trans. cooler, apr. cov. pkg. VIN168281 Exec. Demo w/2,127 mi. ORIG. MSRP \$16,652

\$6,989

'83 G-10 CONVERSION VAN

Auto. trans., 4-cyl. eng., pwr. steering, pwr. brakes, 11" alloy wheels, 2-tone paint, air cond., 11 air cond., eng. oil cool. sys., crse., 27 gal. fuel tank, 1100 lbs. ETR, am/fm stereo w/seekers, h.d. rad/trans. cooler, apr. cov. pkg. VIN168281 Exec. Demo w/2,127 mi. ORIG. MSRP \$16,652

\$7,888

'86 CAPRICE CLASSIC WAGON

3-SEATER, Auto. trans., 4-cyl. eng., pwr. steering, pwr. brakes, 11" alloy wheels, 2-tone paint, air cond., 11 air cond., eng. oil cool. sys., crse., 27 gal. fuel tank, 1100 lbs. ETR, am/fm stereo w/seekers, h.d. rad/trans. cooler, apr. cov. pkg. VIN168281 Exec. Demo w/2,127 mi. ORIG. MSRP \$16,652

\$10,777

'83 BUICK CENTURY 4-DR.

Auto. trans., 4-cyl. eng., pwr. steering, pwr. brakes, 11" alloy wheels, 2-tone paint, air cond., 11 air cond., eng. oil cool. sys., crse., 27 gal. fuel tank, 1100 lbs. ETR, am/fm stereo w/seekers, h.d. rad/trans. cooler, apr. cov. pkg. VIN168281 Exec. Demo w/2,127 mi. ORIG. MSRP \$16,652

\$4,398

'85 CHEV. CELEBRITY 2-DR.

Auto. trans., 4-cyl. eng., pwr. steering, pwr. brakes, 11" alloy wheels, 2-tone paint, air cond., 11 air cond., eng. oil cool. sys., crse., 27 gal. fuel tank, 1100 lbs. ETR, am/fm stereo w/seekers, h.d. rad/trans. cooler, apr. cov. pkg. VIN168281 Exec. Demo w/2,127 mi. ORIG. MSRP \$16,652

\$6,987

'85 CAMARO SPORT CPE.

Auto. trans., v-6 eng., pwr. steering, pwr. brakes, air cond., 11 glass, body of mold, wheel open moldings, rear window defro. sport mtr., all season white wall tires, ETR, am/fm stereo radio, Stk. No. 1877, VIN 107438 Exec. Demo w/3,098 mi. ORIG. MSRP \$13,144

\$7,988

'83 MUSTANG CONV. GLX

Auto. trans., 4-cyl. eng., pwr. steering, pwr. brakes, 11" alloy wheels, 2-tone paint, air cond., 11 air cond., eng. oil cool. sys., crse., 27 gal. fuel tank, 1100 lbs. ETR, am/fm stereo w/seekers, h.d. rad/trans. cooler, apr. cov. pkg. VIN168281 Exec. Demo w/2,127 mi. ORIG. MSRP \$16,652

\$8,877

'85 CHEV. IMPALA 4-DR.

Auto. trans., 4-cyl. eng., pwr. steering, pwr. brakes, 11" alloy wheels, 2-tone paint, air cond., 11 air cond., eng. oil cool. sys., crse., 27 gal. fuel tank, 1100 lbs. ETR, am/fm stereo w/seekers, h.d. rad/trans. cooler, apr. cov. pkg. VIN168281 Exec. Demo w/2,127 mi. ORIG. MSRP \$16,652

\$8,989

'87 CAPRICE CLS. BROUHAM LS

4-DR. SEDAN, Auto. trans., 4-cyl. eng., pwr. steering, pwr. brakes, 11" alloy wheels, 2-tone paint, air cond., 11 air cond., eng. oil cool. sys., crse., 27 gal. fuel tank, 1100 lbs. ETR, am/fm stereo w/seekers, h.d. rad/trans. cooler, apr. cov. pkg. VIN168281 Exec. Demo w/2,127 mi. ORIG. MSRP \$16,652

\$15,932

'82 CAVALIER 4-DR. CL.

Auto. trans., 4-cyl. eng., pwr. steering, pwr. brakes, 11" alloy wheels, 2-tone paint, air cond., 11 air cond., eng. oil cool. sys., crse., 27 gal. fuel tank, 1100 lbs. ETR, am/fm stereo w/seekers, h.d. rad/trans. cooler, apr. cov. pkg. VIN168281 Exec. Demo w/2,127 mi. ORIG. MSRP \$16,652

\$4,787

'84 MONTE CARLO SPT. CPE.

Auto. trans., 4-cyl. eng., pwr. steering, pwr. brakes, 11" alloy wheels, 2-tone paint, air cond., 11 air cond., eng. oil cool. sys., crse., 27 gal. fuel tank, 1100 lbs. ETR, am/fm stereo w/seekers, h.d. rad/trans. cooler, apr. cov. pkg. VIN168281 Exec. Demo w/2,127 mi. ORIG. MSRP \$16,652

\$7,387

PRICES INCLUDE FREIGHT & DEALER PREP. EXCLUDE LIC. FEE & TAX.

Not responsible for typographical errors or omissions.

ALL ROADS LEAD TO...



GM QUALITY SERVICE PARTS

GENERAL MOTORS CORPORATION

325 PARK AVE. RUTHERFORD 939-2500

Town Services Directory

Offices

Board of Education 450-3505
Mayor's Office, 152 Washington Ave. 450-3322
Municipal Court, 152 Washington Ave. 450-3320
Parks & Public Property, 48 William St. 450-3424
Post Office, 413 Washington Ave. 759-4660
Public Safety, 152 Washington Ave. 450-3344
Public Works Garage, 560 Cortland St. 450-3412
Recreation Office, 407 Joralemon St. 450-3422
Tax Collector, 152 Washington Ave. 450-3339
Violations Bureau 450-3319
Water Department (Service) 450-3419

Middle School, Washington Ave. 450-3532
High School, 100 Passaic Ave. 450-3544
School 3, 230 Joralemon St. 450-3530
School 4, 30 Magnolia St. 450-3540
School 5, 149 Adelaide St. 450-3450
School 7, 20 Passaic Ave. 450-3470
School 8, 183 Union Ave. 450-3480
School 9, 301 Ralph St. 450-3490
School 10, 527 Belleville Ave. 450-3710
Adult School, 100 Passaic Ave. 450-3483

—We have the Home For You—

180 Centre St.
Nutley, N.J. 07110
667-3440

GEORGE E. MACMUNN CO.

REALTORS

100 Woodport Road
Sparta, N.J. 07871
729-8727



OPEN HOUSE - 51 SHEPARD PL., NUTLEY (Off Park Dr.) SUNDAY 1-4 PM. L.R. w/ frpl., extra lg. formal Din. Rm., mod kit w/ breakfast rm., Fam. Rm. & 1 1/2 baths on 1st. 3 big BR's, 2 finished BR's on 3rd floor. ASKING \$250,900.



NICE AREA OF BELLEVILLE - ASKING \$168,900. JUST LISTED. Frpl. in Liv. Rm., formal Din. Rm., eat-in kit., 3 BR's, above ground pool, det. garage - A MUST SEE!!

DO YOU KNOW
WHAT YOUR
HOUSE IS
WORTH
TODAY?

We offer a current market
Value analysis ...
Just pick up the phone & call

Look for this Emblem



SPARTA - charming & immaculate, 3 bedrooms, frpl. in Liv. Rm., nice Din. Rm., large kit w/ screened porch. Close to all shopping. ASKING \$155,000.



LAKEFRONT - LAKE MOHAWK - custom built 1 owner home 25 yrs. young, 4 BR's, 2 1/2 baths, 2 Frpl's, Fam. Rm. + add'l rec. rm., lovely West shore dead-end St. CALL FOR DETAILS ON THIS GEM!!

New Listings of the Week

BELLEVILLE

3 BR COLONIAL - School No. 3

Owner has purchased another home, aluminum sided, master bedroom with skylite, large living room with fireplace, formal dining room, finished basement, offered at \$169,900.

2 FAMILY - Owner Says Sell.

Aluminum, 6 over 5, entire property was owner occupied and in excellent condition. Owners have purchased another home. Your offer could take it. Offered at \$207,000.

NUTLEY - Two Family Estate Sale

Maintenance free, 5 over 5. Large lot. Possible subdivision or expansion. Offered at \$269,900.

BRICKFRONT MOTHER/DAUGHTER

Large home with ultra modern kitchen, 3 bedrooms and a den, plus much more on the first floor, living room, 2 bedrooms, ROOM FOR MOM ON THE SECOND FLOOR. Offered at \$284,000.



REALTORS (201) 667-0006

85 Franklin Ave., Nutley, NJ 07110

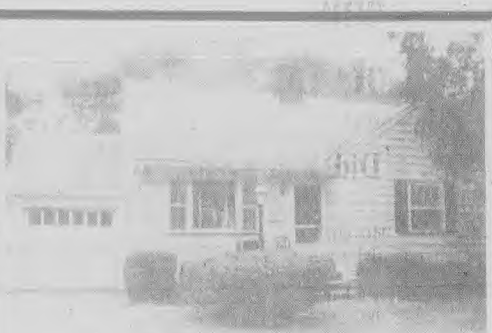

Asking \$189,000

Only 2 blocks to Spring Garden grade school. 5 rooms & bath on 1st fl. finished 2nd fl on 50 x 126 lot.

ALSO

16 other nice Nutley homes listed from \$175,000 to \$189,900.

EVERYONE KNOWS

GEORGE T. BOWES
YOUR NUTLEY REALTOR SINCE 1933
681 FRANKLIN AVE. NUTLEY 667-3376

MARGIE McDONALD

Realtor L.T.D.

316 Broad St., Bloomfield

429-7372

NEIGHBORHOOD STORE + HOUSE

Established Italian deli attached to a 4 bedroom, 2 bath Colonial + 3 garages. Close to Bloomfield Center.

2 FAMILY - MUST SELL

24 yrs old in tip-top shape offering 3 over 5 w/ finished basement, alum siding, fenced yard w/ pool, 2 driveways + garage. All large modern rooms. Excellent location. Owner relocating. Just reduced.

UNIQUE DUPLEX

Ultra modern kitchen + 2 baths, large living room w/ fireplace, formal dining room, master bedroom w/ walk-in closet, rear screened deck, 2 bedrooms & family room in basement w/ income from other side. Including 3 1/2 room apt. 1 family living w/ income.

PRIME LOCATION - ESSEX AVE.

Lovely Colonial LR w/ fireplace, form. DR, Kit w/ breakfast nook, powder rm., & screen porch on 1st. 3 BR's & Bath w/ sep. stall shower, finished rec. rm. in basement.

STARTER HOME

3 bedroom Colonial, mod eat-in kitchen, nice yard, driveway & garage. Priced right - \$139,900. Close to transportation & shopping.

RENTALS

We have 2 & 3 bdrm apts. avail. Also house for rent in Bloomfield - 7 rm. Col. overlooking golf course. \$1,100 + util., fee & lease. Call for information.

Century 21 WAYNE K. THOMAS REALTORS



NEWLY LISTED

BLOOMFIELD - BE THE FIRST TO INSPECT THIS LOVE-
LY 4 BR ROOM SPLIT LEVEL - FIN BASE GOOD MOTHER
DAUGHTER POT CENTRAL AC \$199,900. EVES CALL
MICKEY 743 4017

277 Broad Street Bloomfield, New Jersey
(201) 429-7400

Each office independently owned and operated
MEMBER OF BLOOMFIELD, GLEN RIDGE,
NUTLEY, BELLEVILLE BOARD OF REALTORS

WHY WORRY?



We Can Help You Avoid Unforeseen
Expenses When Selling Your Home

Why should you have to pay out additional ex-
penses for possible mechanical malfunctions
while your home is on the market? By listing your
home with us, you will be provided with a
Homeowner's Seller Warranty Plan to protect you
from these possible extra costs.

We cover most major appliances and our
Homeowner's Seller Warranty Plan has no repair
cost limitations.

The Seller Warranty Plan is cost free to you, ex-
cept for a minimal deductible should a repair be

made, while your home is for sale with our firm.
All you have to do is provide a Homeowner's
Seller Warranty Plan at the time of closing for the
buyer. And by providing this protection you are
reaching 75 percent of the market who want to
buy a warranted home as confirmed by recent
Gallup Polls. With a Homeowner's Warranty you
don't do you sacrifice a major percentage of the
market. But you also provide yourself with peace
of mind while your home is being sold.

So call us today. There's no need for you to
worry.



MONACO REALTY

518 Franklin Avenue
Nutley, N.J. 07110

Marge Monaco - Realtor

ONE YEAR
WARRANTY

FOUR YEAR
WARRANTY

CENTURY 21 STANFORD AGENCY 235-9000

Look to the leader for your
next home. And your next.



Look for our billboard at
the intersection of Hoover
Ave. & Joraméon St.

STANFORD AGENCY
86 Union Ave., Nutley

235-9000

Put Number 1 to work for you.

—We have the Home For You—

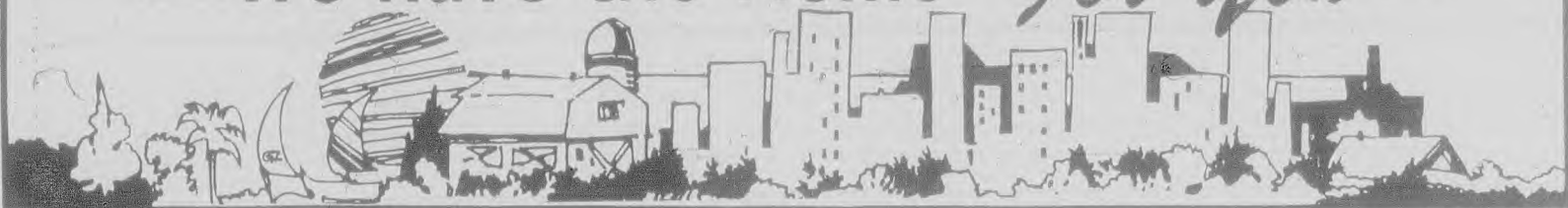

Jack Reilly

DON'T MISS OUT —
SPACE IS LIMITED

The Nutley Sun
Belleville Times
Bloomfield Life

Your Hometown Newspapers

Call 667-2100

OLIVER NORTH

Did not shred the evidence on this very appealing commercial building with 2 offices and 2 residential apartments. Off street parking for 8. Prime location on state highway with good income. \$275,000.

REILLY REALTORS

Since 1915

759-1682

ANOTHER DeCARLO LISTING!



BLOOMFIELD

Brookdale Colonial: Beautiful center entrance home backs onto Upper Montclair Golf Course. Living room, formal dining room, eat-in kitchen, rear screened porch, 3 bedrooms, tile bath, rec rm. \$239,900. Call Today!

ANN DeCARLO

530 FRANKLIN AVE., NUTLEY, N.J.

667-1120

Members of Bloomfield, Glen Ridge, Nutley,
Belleville, Montclair & West Essex Board of Realtors



ADVERTISE!

Glen Ridge



EXECUTIVE RENTAL

Prime Glen Ridge location - Forest Avenue Tudor 5-bedroom, 2½ bath home, new kitchen, fenced yard, walk to train and bus. Available immediately. \$1,800. mo.

SCHULTZ REAL ESTATE

628 Valley Road

Upper Montclair - 746-5811

The Travelers
Realty Network



Multiple Listing Broker Members of Montclair Board of REALTORS,
Board of REALTORS of Bloomfield, Glen Ridge, Nutley and Belleville
and West Essex Board of REALTORS



Date	Time	Address	Description/Original Location	Original Agent	Price
8/13	1:00 PM	17 Day Street, Bloomfield, NJ	2-story colonial w/ 100+ sq. ft. lot	Walter D. Smith	\$100,000
8/13	2:00 PM	10 James St., Nutley, NJ	1-story, 3 bedrooms, 2 baths, rec. room	Walter D. Smith	\$110,000

Great Real Estate
Sometimes, you're looking for a special, talented REALTOR'S SECTION. We now are launching another special section for you!

OPEN HOUSE LISTINGS

For the lowest rates, call 667-3000. Open House listings are open houses and appear in all three papers.
Our section will begin on Thursday, Sept. 11, 1987.
So don't delay - call in your OPEN HOUSE AD!

667-3000

CLASSIFIEDS

NUTLEY SUN

BELLEVILLE TIMES

BLOOMFIELD LIFE

ORECHIO PUBLICATIONS & TV
800 Bloomfield Avenue
Nutley, New Jersey 07110

James Vincent Associates opens new offices

Vincent Nuzzo, son of David and Joann Nuzzo of Belleville, is proud to announce the opening of James Vincent Associates offices located at 437 Kingsland Avenue, Lyndhurst, 201-939-7070.

James Vincent Associates is a full service real estate agency, serving the residential and commercial community.

Vince, a 1986 member of the Million Dollar Sales Club, with a career total of over \$4.2 million in closed transactions, has been very successful in residential and commercial sales, especially in the Sleepy Hollow complex in Nutley.

If you are buying or selling, and if you are looking for personal attention, dedication and a one-stop fully qualified service, give Vince a call at 201-939-7070. He'll greet you warmly!



Vincent Nuzzo

Don't Miss Out — Space Is Limited
Call Now!
667-2100
Orechio Publications & TV
800 Bloomfield Avenue
Nutley, New Jersey 07110

JAMES VINCENT ASSOCIATES

Licensed Real Estate Agency



BELLEVILLE - FIRST TIME OFFERED

Two Family - 5 over 4, possible 3rd floor expansion, aluminum sided, separate heat, 3 car garage, offered at \$184,900. Call Broker - Vincent Nuzzo at 939-7070

437 Kingsland Avenue, Lyndhurst, N.J.
Residential • Commercial • Sales • Rentals
Mortgages • Management • Investments • Broker

The Home Front

By Nina Kaeser

Did You Know??

To keep an all-white kitchen from looking dull, add a punch of bright color: a brick wall, perhaps, or cobalt blue cookware.

A cup hook makes a handy seal for a tube of glue. Keeps the glue from drying out — and you can hang the tube to store it out of the way.

Mortgage rates will stay relatively low, economists predict, unless there is a return of runaway inflation. In some areas, fixed-rate loans bottomed out at 7.5 percent.

Cigarette burn on the carpet? If it's not too deep, snip off the tips of burned fibers with a sharp scissors.

There's a castle for sale in Connecticut for \$4.45 million, set amid 255 acres of parkland, gardens, streams and ponds. Large, high-ceilinged rooms go back to the 1920s but kitchens and baths were remodeled recently.

Your home is your castle and, if you're abandoning, be sure to list with the knowhow folks at Century 21 Stanford Agency, 86 Union Ave., Nutley, 235-9000. We'll help you get the "king's ransom" you deserve.

549 Washington Ave.
Belleville, NJ 07109

Century 21

751-8800

HOMES R US

Put Number 1 to work for you.

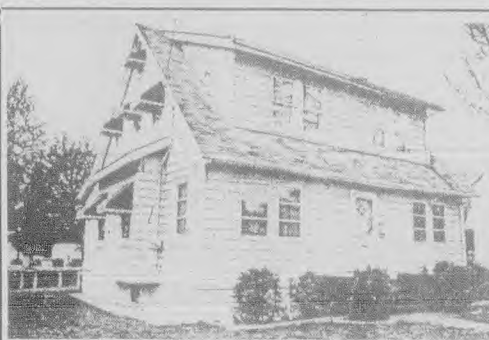

"CENTER HALL COLONIAL"

BELLEVILLE - 4 bedroom home features lge. living room w/triple., formal dining room, beamed ceilings, eat in kitchen, lge. sun porch, finished basement, 2 full baths, spacious 84 x 142 lot w/6 car parking. Only \$189,000

Each office is independently owned and operated. Equal housing opportunity.

Find out how much your home is worth...
call today for a free market analysis!

Attention Realtors!

This special section was created for you and contains editorial copy submitted by you, geared to your local market. An interesting and appealing section that our readers look forward to each week and keep as a handy reference guide. This section is the perfect advertising vehicle for you, the realtors.

If you believe that the only place to publish your listings is in the larger circulation dailies, or your town paper only, you're missing out on a market that is right at your fingertips. When a family is looking to purchase a home, they are willing to move outside of their town — if the price is right and the location near enough to meet their needs.

We all know that:

visibility opens the door to sales.

What better way to be visible than to publish your weekly listing right here in this special realtor's page where it will be seen by a select readership with one of the highest degrees of purchasing power and discretionary income in Essex County.

The readers of:

The Nutley Sun
Belleville Times
Bloomfield Life

RATES

One low flat rate for three papers

1 to 3 insertions \$12.00 per column inch

4 or more insertions \$10.64 per column inch

Minimum Size 2 columns x 4 inches

Deadline for editorial copy Friday 12 noon

**Back to School
AND COLLEGE**

ATTENTION ADVERTISERS
(and Nutley Sun, Belleville Times, Bloomfield Life readers)

Our "BACK TO SCHOOL" section will be published on Thursday, August 13th.

This section will contain a wealth of information for students of all ages.

Deadlines:
Space Reservation - Noon, Fri., Aug. 7th
Camera/Ready Art Noon, Tues., Aug. 11th

Rates:
Full page \$575 Half page \$310
Quarter page \$190

With "back to school" time rapidly closing in, you won't want to miss this "special section."

Call 667-2100
Display Advertising
Orechio Pubs. & TV
800 Bloomfield Ave.
Nutley, N.J. 07110

"LIFE'S A BEACH."

...Until the floodwaters of a hurricane rip through town, leaving hundreds homeless. If you can't spare even a few dollars to help... you ought to be ashamed.

American Red Cross

Along The Road To Education...



The studying, the separation from home and friends - they'll all be a little easier with the

NUTLEY SUN, BELLEVILLE TIMES and BLOOMFIELD LIFE

Student Subscription Rates
One School Year

Nutley Sun \$9.00
Belleville Times \$9.00
Bloomfield Life \$9.00

Please mail the (N.S.) (B.T.) (B.L.)

Name _____
Address _____
Town _____ State _____ Zip _____

Fill in this coupon and bring or mail to:
Orechio Publications & TV
800 Bloomfield Avenue
Nutley, New Jersey 07110

(All coupons mailed must have the correct amount enclosed)

Subscription to start on (please enter date you wish subscription started)

THE NUTLEY SUN
BELLEVILLE TIMES
BLOOMFIELD LIFE

Classified

YOUR ADS ARE SURE TO GET RESULTS!

667-3000

Mon. thru Fri. 9:00 AM to 5:00 PM

Deadline - Tues. 12:00 Noon

CLASSIFIED INDEX

CHECK YOUR AD THE FIRST DAY OF PUBLICATION. The Nutley Sun, the Belleville Times and the Bloomfield Life are responsible only for MAJOR errors in the first day's insertion.

CREDITS
Credits and adjustments are to be made only for errors which significantly alter the effectiveness of the ad, such as a wrong telephone or price. Credits will be issued for typographical errors or misspelled words. The newspaper can assume responsibility only for MAJOR errors in the first day of publication.

All Classified Line Ads Appear In All Three Papers: The Nutley Sun, Belleville Times, & Bloomfield Life. And Will Appear On **abc TV 36**, Channel 36/W During "The Community Bulletin Board" Time Frame.

01 WHEELS

- 05 Auto Sales
- 06 Auto Insurance
- 07 Antique Car Sales
- 09 Autos Wanted
- 11 Campers/Trailers
- 13 Financing
- 17 Mobile Homes/Offices
- 19 Motorcycles/Bikes/Scooters
- 21 Parts, Accessories, Services
- 23 Rentals
- 25 Auto Wreckers

025 ANNOUNCEMENTS

- 25B5 Bids & Auctions
- 25B7 Business Notices
- 25C5 Entertainment
- 25G5 General Notices
- 25L5 Lost & Found
- 25P5 Personal Notices
- 25P7 Professional Notices
- 25P9 Public Notices

027 CHILD CARE

- 27B5 Baby Sitter
- 27N5 Nursery Schools
- 27P5 Pre-School

029 DIAL-A-SERVICE

- 29A2 Accounting/Taxes
- 29A3 Air Conditioning
- 29A5 Alarms
- 29A7 Ambulance Service
- 29A9 Appliance Repair
- 29A10 Art Instruction

29A11 Auto Repair

- 29B2 Boarding Houses
- 29B5 Bookkeeping
- 29B6 Budget Household
- 29C1 Catering
- 29C4 Car Builing
- 29C5 Carpentry
- 29C7 Carpet Cleaning
- 29C8 Drapery Cleaning
- 29C9 Chimney Clean/Repair
- 29C11 Cleaning Services
- 29C13 Construction
- 29D3 Dating Service
- 29D5 Decorating
- 29D7 Driveways
- 29E5 Electronic
- 29E6 Electronic Equip. Repair
- 29E7 Entertainment
- 29E9 Exterminators
- 29F3 Fences
- 29F5 Floors
- 29F6 Furniture Service
- 29G5 Gutters
- 29H5 Handyman
- 29H6 Heating
- 29H7 Home Improvement
- 29H8 High Pressure Cleaning
- 29I3 Instructions
- 29I5 Insulating
- 29J3 Junk Dealer
- 29J5 Landscaping
- 29L5 Lawns
- 29L9 Limo Service
- 29L10 Lock & Glass
- 29M3 Manicure/Salon
- 29M5 Masonry
- 29M6 Medical Reimbursement
- 29M7 Messenger Service
- 29M8 Misc. Services
- 29M9 Moving & Storage
- 29N5 Nursing Services
- 29N6 Painting
- 29N7 Pet Grooming
- 29N8 Piano Service
- 29N9 Snow Plowing
- 29P10 Plumbing
- 29P11 Public Relations
- 29P12 Psychic Readings
- 29P13 Recreation
- 29P14 Refrigeration
- 29P15 Resumes

031 EMPLOYMENT

- 31C5 Clerical
- 31D5 Domestic
- 31E5 Executive/Administrative
- 31F5 Secretary
- 31F7 Employment Wanted
- 31G5 General Opportunities
- 31H5 Industrial
- 31P5 Part Time Help
- 31P6 Professional
- 31R5 Restaurants/Club/Hotels
- 31S5 Sales
- 31T5 Trades/Technical

033 FINANCIAL

- 33B5 Business Opportunities
- 33B7 Business Wanted
- 33C5 Insurance
- 33L5 Loans
- 33P5 Partnerships/Dealerships
- 33S5 Stocks & Bonds
- 33T5 Tax

035 INSTRUCTION

- 35A5 Arts & Crafts
- 35A6 Computer
- 35L5 Language
- 35M5 Misc. Instruction
- 35M7 Music/Dance
- 35P5 Photography
- 35S5 Schools
- 35T5 Tutoring
- 35V5 Vocational Training

037 MERCHANDISE

- 37A5 Antiques
- 37A7 Appliances
- 37A9 Articles for Rent
- 37A10 Articles for Sale
- 37A11 Articles Wanted

039 PETS & LIVESTOCK

- 39F5 Free Pets
- 39L5 Livestock & Supplies
- 39P5 Pet Announcements
- 39P7 Pets & Supplies
- 39P9 Pets Wanted

041 REAL ESTATE

- 41C5 Condominiums for Sale
- 41F5 Farms & Acreage
- 41H5 Houses for Sale
- 41I5 Industrial & Commercial Properties
- 41T5 Investment/Income Properties
- 41P5 Property Management
- 41R5 Real Estate Wanted
- 41R7 Realtors/Brokers
- 41R9 Consultants/Appraisers
- 41S5 Residential & Commercial Lots
- 41T5 Townhouses for Sale

043 RENTALS

- 43A5 Apartments/Furnished
- 43A7 Apartments/Unfurnished
- 43A8 Condos for Rent
- 43C5 Commercial/Business Properties Wanted
- 43G7 Com./Bus. Rentals
- 43G2 Garage for Rent
- 43G4 Garage Wanted
- 43H5 Hotels/Guest Houses
- 43H7 Houses/Furnished
- 43H9 Houses/Unfurnished
- 43I5 Industrial Rentals
- 43O5 Office Rentals
- 43R5 Rentals to Share
- 43R7 Resid. Rentals Wanted
- 43R9 Rooms
- 43S5 Short Term Rentals
- 43S7 Storage/Warehouse
- 43T5 Trailer Rentals
- 43V5 Vacation Rentals

05 AUTO SALES

- 1973 Cadillac Formal Limo p/s, p/b, air, AM/FM, jump seats, new tires. Call anytime: 749-8757 and leave message.
- 1974 Chevy Impala 39,000 miles, 8 cylinders car runs well. Best offer. Call 667-4430 or 667-6164
- '72 Mustang Mach 1 302 eight cylinder rebuilt & reprogrammed auto trans. front end rebuilt. New radiator & heater core. For more info call Jerry at 935-7325 after 6 pm.
- '78 Toyota Corolla 4 dr. 5 spd. New engine. Good cond. Excel. transportation \$800. Firm. Call 751-9143
- 1976 Pontiac Sunbird \$300 transmission needs work. Call 667-2100 days eve 661/2119
- 72 Pontiac Catalina power steering, power brakes, a/c, excel. cond. 1 owner b/o. 667-8308
- 1980 Dodge Challenger air condition, stereo, 4 cylinder, needs engine. \$250. Call Cathy 751-8838

21 PARTS, SERVICES ACCESSORIES

- Open 7 Days 8:30 - 5:30 Weekdays 9:00 - 1:00 Sundays
- PARTS • PAINTS • MACHINE SHOP
- Mechanic on Duty 6 Days
- DISCOUNT PRICES
- 82 Rutgers Street
Belleville
759-5555

06 AUTO INSURANCE

- 4743-5582 INCOME TAX Thomas Delaney
- Delson Associates**
- AUTO INSURANCE CENTER - CHECK OUR RATES -
- Immediate Coverage Minimum Down Payment Mon-Friday, 10 a.m.-5 p.m. - 7 p.m.-8:30 p.m. Saturday 10 a.m.-3 p.m. 138 BLOOMFIELD AVE. BLOOMFIELD 12-24-87
- BIB'S** ATTENTION! AUTO PARTS
- WILL PAY CASH FOR ANY JUNK CAR IN ANY CONDITION
- Highest prices paid for late models.
- USED CARS & TRUCKS 12-24-87
- USED PARTS 991-4246 or 991-0081 54 Stover Ave., Kearny
- USED PARTS

05 AUTO SALES

- 1973 Cadillac Formal Limo p/s, p/b, air, AM/FM, jump seats, new tires. Call anytime: 749-8757 and leave message.
- 1974 Chevy Impala 39,000 miles, 8 cylinders car runs well. Best offer. Call 667-4430 or 667-6164
- '72 Mustang Mach 1 302 eight cylinder rebuilt & reprogrammed auto trans. front end rebuilt. New radiator & heater core. For more info call Jerry at 935-7325 after 6 pm.
- '78 Toyota Corolla 4 dr. 5 spd. New engine. Good cond. Excel. transportation \$800. Firm. Call 751-9143
- 1976 Pontiac Sunbird \$300 transmission needs work. Call 667-2100 days eve 661/2119
- 72 Pontiac Catalina power steering, power brakes, a/c, excel. cond. 1 owner b/o. 667-8308
- 1980 Dodge Challenger air condition, stereo, 4 cylinder, needs engine. \$250. Call Cathy 751-8838

21 PARTS, SERVICES ACCESSORIES

- Open 7 Days 8:30 - 5:30 Weekdays 9:00 - 1:00 Sundays
- PARTS • PAINTS • MACHINE SHOP
- Mechanic on Duty 6 Days
- DISCOUNT PRICES
- 82 Rutgers Street
Belleville
759-5555

06 AUTO INSURANCE

- 4743-5582 INCOME TAX Thomas Delaney
- Delson Associates**
- AUTO INSURANCE CENTER - CHECK OUR RATES -
- Immediate Coverage Minimum Down Payment Mon-Friday, 10 a.m.-5 p.m. - 7 p.m.-8:30 p.m. Saturday 10 a.m.-3 p.m. 138 BLOOMFIELD AVE. BLOOMFIELD 12-24-87
- BIB'S** ATTENTION! AUTO PARTS
- WILL PAY CASH FOR ANY JUNK CAR IN ANY CONDITION
- Highest prices paid for late models.
- USED CARS & TRUCKS 12-24-87
- USED PARTS 991-4246 or 991-0081 54 Stover Ave., Kearny
- USED PARTS

24 AUTO WRECKERS

- JUNK CARS WANTED Free Tow Away Same Day Pick-Up S.O.S. TOWING, Inc. 429-8411 Bloomfield 481-2610 Newark
- 12-24-87
- FRANKIE'S TOWING** 24 Hours Service Junks Wanted! Cars, Trucks, etc. Highest Prices Paid Call 66-2192 or 344-9492 12-24-87

2565 GENERAL NOTICES

- COLONIAL SHELTER CARE HOME** Give mother the good home she deserves. We have a very fine home for elderly female residents. State license. Excellent reputation. Good food. Pleasant home atmosphere in lovely neighborhood. Call 749-4143 12-24-87
- LOOKING FOR FARM PRODUCTS? Easy, no cost way to find anything is: **THE FARMERS MARKET LINE, 1 (800) FARM MKT.** Operated 24 hrs/day by **RUTGERS COOPERATIVE EXTENSION.**

21 PARTS, SERVICES ACCESSORIES

- FREE TOWING & ROAD TESTS
- KIK'S** AUTOMATIC TRANSMISSIONS INC.
- STANDARD & AUTOMATIC 4 WHEEL DRIVE "TRUCKS & CARS" 12-24-87
- FREE ESTIMATES **998-9666**
- Across from North Arlington Direct 20 RIVER ROAD, NORTH ARLINGTON

25P5 PERSONAL NOTICES

- NOVENA TO ST. JUDE** This novena has never been known to fail. T's novena must be said for 9 consecutive days. Publication must be promised. O Holy St. Jude, Apostle and Martyr, great in virtue and rich in miracles, near kinsman of Jesus Christ, faithful intercessor of all who invoke your special patronage in time of need to you I have recourse from the depths of my heart and humbly beg to whom God has given great power to come to my assistance. Help me in my present urgent petition. In return, I promise to make your name known, and call you to be invoked. St. Jude, pray for us all who invoke your aid. Amen Say 3 Our Father's, 3 Hail Mary's and 3 Gloria's. L.J.L.

25P5 PERSONAL NOTICES

- DO IT YOURSELF DIVORCE KIT** Monday-Friday, 9-5 (201) 782-5540 10-1
- Overweight? Lose weight feel great. Program recommended by doctors. Amazing fat bonding process. Herbal nutritional program. 100% guaranteed. Call 201-366-5712
- NOVENA TO ST. JUDE** This novena has never been known to fail. This novena must be said for 9 consecutive days. Publication must be promised. O Holy St. Jude, Apostle and Martyr, great in virtue and rich in miracles, near kinsman of Jesus Christ, faithful intercessor of all who invoke your special patronage in time of need to you I have recourse from the depths of my heart and humbly beg to whom God has given great power to come to my assistance. Help me in my present urgent petition. In return, I promise to make your name known and call you to be invoked. St. Jude, pray for us all who invoke your aid. Amen Say 3 Our Father's, 3 Hail Mary's and 3 Gloria's. G.L.

25P5 PERSONAL NOTICES

- THANK YOU ST. JUDE FOR ANSWERING MY PRAYERS. A.B.**
- 27B5 BABY SITTER** Child care full time mature minded person to care for 8 year old son and 3 year old daughter at my Belleville home. Own transportation. Belleville resident preferred. Flexible hours between 7 a.m.-6 p.m. weekdays \$3.75 per hour. refs. and experience on ly. Call 751-2144.
- Responsible mother of 2 will babysit your child in my Belleville home. Kindergarten pick up not a problem. Call Bonnie 759-5261

DIAL-A-SERVICE

29A3
AIR CONDITIONING

AFFORDABLE AIR
Residential & Commercial
Central air condition &
heating
Insulation & service
Specializing in high ef-
ficiency systems. 12-24-87
759-2179 9/27

29A5 ALARMS

DON CLEARY'S
LOCK & GLASS
Custom Picture &
Mirror Framing
• Storm Doors & Windows
new & repaired
• Tub & Shower enclosures
• Custom mirrored walls
• Locks installed
repaired, rekeyed
• Wood doors installed
• Leaded Glass repaired
• Keys made, Luggage keys
• All types of window
glass installed
• Sliding glass doors
• Sliding mirror doors
• Awnings 12-24-87
BURGLAR ALARMS
255 Hoover Ave.
At Inter. of JFK Pkwy.
Bloomfield 748-4274

29A9
APPLIANCE REPAIRS

LAWN MOWER
REPAIRS
SUNBEAM
Specialists
Parts & Service
Call 748-8819 9/24-87

WE REPAIR
• Washers • Dryers
• Refrigerators
• Air Conditioning
Commercial & Central
E. CROSSLEY & SON
SERVICE 667-9278 10-1-87

SEWING MACHINE
REPAIRS
ALL MAKES
HOME SERVICE
FREE ESTIMATES
30 YRS EXPERIENCE
991-2990 12-24-87

29C5 CARPENTRY

GENERAL
CARPENTRY
Decks, basements, roofs,
windows, doors, altera-
tions. Fully insured.
Call Joe
751-9659 or 759-8350 8/13

29C8 CARPET,
FURNITURE & DRAPERY
CLEANING

Servicemaster
Carpet, furniture, wall,
floor & general cleaning
759-0069
Free Estimates
Fully Insured
Owner Operated 8/27

29C11
CLEANING SERVICES

CAMACO
MAINTENANCE
OFFICE CLEANING
Full Cleaning Service
• Family owned and
operated
• Low rates
• Fully insured
15% off w/ ad
Call anytime
667-0440/667-2636 8/27

29C13
CONSTRUCTION

T. RITACCO
Construction Co.
Inc. Belleville
Trucking - Excavating
Masonry-Underground piping
Snow Removal
Rubbish Removal
Free Estimates
Call Tony
751-9785 8/13

STONE HOUSE
CONSTRUCTION

Sidewalks Exterior
Walkways Interior
Retaining Walls Custom
Walls Stone
Patios Facing
Steps Slate
Foundations Floors
J.P. Vignola
687-5291 8/27

29D7 DRIVEWAYS

ASPHALT PAVING
Driveways/Parking Lots/
Concrete Walks/Steps/
Retaining Walls
Free Estimates
Fully Insured
P.J. SCAROLA, INC.
Dial 997-P-A-V-E 12-24-87

KEN'S
DRIVEWAY
SEALING

Reasonable Rates
Quality Work
Call 235-9222
Weekdays after 4 p.m.
Any time Sat. or Sun.
12/21-87

29E5 ELECTRICIANS

VALERA
ELECTRIC
• Commercial
• Residential
• Industrial
• 24 Hour Emergency
Lic. No. 7060
Call 279-4070 12/24-87

GENERAL
ELECTRICAL CO.

All Types of Outlets
No job too small
or difficult
Also smoke detectors
& wiring
Only 2 hours
notice necessary.
Fully Ins. NJ802
481-1985 4/30

MICHAEL
BARLETTANO
ELECTRICAL
CONTRACTOR

• Reasonable Rates
• Residential
& Commercial
• Insured & Bonded
Lic. No. 7078
• Free Estimates
• 24 Hour Service
CALL 667-0773 8/13

29E7
ENTERTAINMENT

Magic Mobile
Entertainment
Give us a call! We have
a complete line of enter-
tainment & equipment:
• clowns • magicians
• jugglers • fire eaters
• D.J. • comedians
• costume characters
• sound systems
• balloons • exotic dancers
& more.
Reserve a D.J.
for your graduation party
483-4158 7/23

LOCAL DJ CO.
Avail for all occasions.
Reasonable prices, 10%
discount mention of this
advertisement. Ultimate
sounds. 8/27

29F5 FLOORS

772-0353
leave message

29G5 GUTTERS

GUTTERS
AND LEADERS
CLEANED, REPAIRED
OR REPLACED WITH
HEAVY GAUGE
SEAMLESS WHITE OR
BROWN ALUMINUM.
ALSO ROOFING &
SIDING REPAIRS.
CALL AL ROBERTS
751-5482 or 759-7240
ANYTIME, EVES
& WEEKENDS O.K.
FULLY INS. FREE EST.
2/25/88

29G5 GUTTERS

GUTTERS
LEADERS
thoroughly
cleaned,
flushed
INSURED
(\$30 - \$50)
Minor Tree Trimming
Clip 'n' Save
Ned Stevens
226-7379
7 Days, 24 p.m. Best Time
10/20/87

29H5 HANDYMAN

HANDYMAN
WHY PAY MORE?
ROOFING
GUTTERS, CLEANED
WINDOWS, CORDS,
PAINTING, ETC.
FREE ESTIMATES
CALL JOE
759-0724 12/24-87

HANDYMAN SAL

• PAINTING
• CLEAN GUTTERS
• SEAL DRIVEWAYS
Call after 5 p.m.
759-1467 12/24-87

LOUIE'S

Home Modernizing
Free Estimates - Fully Insured
Solid Vinyl and Aluminum Siding
Leaders and Gutters • Roofing • Carpentry
Replacement Windows and Doors
• Storm Windows and Doors

29F3 FENCES

GABRIELE'S
• RAILINGS
• AWNINGS
• FIRE ESCAPES
• CHAIN-LINK FENCES
• ORNAMENTAL
SECURITY DOORS
• CELLAR DOORS
FREE ESTIMATES
759-4575 1-20-88

29H5 HANDYMAN

DON'S
ODD JOBS
Exterior/Interior
Home
Improvements
No job too small
CALL DON
661-4347 8/27

29H7
HOME IMPROVEMENT

CHIPS
HOME BUSINESS
IMPROVEMENTS
• Carpentry
• Painting
• Shelving Units
• Bathroom, Attic,
Cellar Renovations
• Snow Plowing
Free Estimates
Call anytime
751-2941 9/3

TONY NICOSIA
& SONS

Complete Home Renovation
NEW ADDITIONS!
1 Fam. to 2 Fam Conversion
SPECIALISTS IN
CUSTOM STOCK
KITCHENS
Replacement Windows
751-7171 or 759-5874 12/24-87

JOHN RICCI
• ROOFING
• SIDING
• ADDITIONS
• DORMERS
• REMODELING
Call 759-3210
Fully Insured 12/24-87

ALL HOME
IMPROVEMENT

Aluminum & Vinyl Siding
General Contracting
FULLY INSURED
FREE ESTIMATE
759-0486 8/27

V & G
HOME
IMPROVEMENTS

RAILROAD TIE WALLS
ALL TYPES OF FENCES
MASONRY
LANDSCAPE DESIGN
CARPENTRY
PLUMBING
ELECTRICAL WORK
FULLY INSURED
CALL DAY OR NIGHT
(201) 751-9387 8/13-87

SPERDUTO'S
Plumbing &
Tile Repair

Bathrooms & kitchen
remodeling & home
improvements.
Free Estimates
Reasonable Prices
Call Jimmy
751-5432 8/13

JIM LUONGO & SON
CONSTRUCTION

• Alum. Siding
• New Bathrooms
• Modern Kitchens
• Additions • Dormers
• Basement Remodeling
Free Estimates
661-3210 3/26/87

Home Improvements

20 Yrs. Exp.
Carpentry Kitchens
Plumbing Bathrooms
ELECTRICAL
REC. ROOMS
DECKS, PORCH
ENCLOSURES
ROOFING
WINDOW & DOOR
REPLACEMENT
For free estimates
CHARLIE
759-4317 12-24-87

MURRAY HOME
IMPROVEMENTS

Free Estimates
Kitchens, Vinyl &
Aluminum Siding
Roofs, Dormers, Additions
743-4008 8/6

OVERHEAD
GARAGE DOORS

• Replaced • Installed
• Serviced
ELECTRIC
DOOR OPENERS
• Sales • Installations
McDANIEL
ENTERPRISES
667-4976 12/24-87

J. COPPOLA
& SONS INC.

Est. 1942 / 38 Yrs. Exper.
Specializing in
Insulated Aluminum
& Vinyl Siding
429-9266
FULLY INSURED 8/20

Precision Home Improvement Co.

• Fully licensed & insured
• All home improvements
• Free estimates
759-7590 9/3

RICCARDO MAUCIONE
GENERAL CONTRACTOR

• Roofing • Fireplaces • Masonry
• Construction • Alum. Siding
• New Homes Built
• Free Estimates • Low Rates
Call 485-0783 12-24-87

29P10 PLUMBING

14 NEW STREET
BELLEVILLE
KEEP YOUR PLUMBING YOUNG
J.G. YOUNG & SONS, INC.
PLUMBING & HEATING
AUTOMATIC FIRE SPRINKLER SYSTEMS
State License No. 3884 & No. 390
Kitchens and Bathrooms Remodeled
Gas Heat, Hot Water Heaters, Elec. Sewer Cleaning
Residential • Commercial • Industrial
Repairs • Alterations • New Construction

29H7
HOME IMPROVEMENT

SPERA
CONSTRUCTION
General Contractors
Interiors, exteriors,
kitchens, baths,
skylights, decks, No job
too small. Replacement
windows.
759-9248 10/15

FREE ESTIMATES

JERRY CAPANEAR
General Contractor
Specializing in
KITCHENS
BATHROOMS
EXTENSIONS
• Plumbing • Roofing
• Painting • Windows
• Siding • Attics
• Ceilings • Dormers
• Basements
We sell and do our own work
No middleman 12-24-87

ROOFING
GUTTERS

• Siding • Trim • Sills
Storm Windows • Doors
Free Estimates
Call Bob
751-4155 12/24-87

HOME
IMPROVEMENTS
BY DON COCCHI
RITEWAY

Siding, Roofing,
Windows, Leaders
& Gutters
Deal Direct
Call 482-2881 7/30

29J3 JUNK DEALER

BRING IT IN!
Couches, Boxes, Appliances, Etc.
KARYN SCRAP METAL
478 Schuyler Ave., Kearny
TOP PRICES 991-0432
12/24-87

29L5 LANDSCAPING

BOB CAT
LAWN
MAINTENANCE
FULL SERVICE
Spring - Fall
Trimming-cutting,
cleanups, etc.
"REASONABLE"
FREE ESTIMATES
991-8204 4/16-87

JUST LAWNS
MOWING, WEED
PULLING, HEDGE
CLIPPING, ETC.

"Almost as cheap as do-
ing it yourself!"
667-8902 9/3

G. BASILE & SON
Landscape Contractors

• Landscaping
• Resodding
• Gardening
• Fencing
• Railroad Tie Walls
667-9843 8/27

29M5 MASONRY

P.A. CARSILO
& SON, INC.
Masonry Contractors
All Brick Work &
Concrete Work
Sidewalks, Patios,
Porches, Retainer Walls,
Waterproofing,
NO JOB TOO SMALL
Residential & Commercial
Fully Insured-Free Estimates
676-8390 12-24-87

CONCRETE
& BRICK

• Porches
• Brick Veneer
• Patios • Sidewalks
• Walls • Wood Decks
FREE ESTIMATES
CALL M & M
Anytime
993-3687 10-1-87

29H7
HOME IMPROVEMENT

All work guaranteed
Year round
Precision Home Improvement Co.
"The Siding Specialists"
• Fully licensed & insured
• All home improvements
• Free estimates
759-7590 9/3

KILKENNY
MOVING VAN

ALL FURNITURE TRUCKED TO HOME!
• FREE ESTIMATES
• LOCAL & STATEWIDE
• VEHICLE TRUCKS
FAMILY OWNED & OPERATED
SINCE 1987
534 DEVOX KEARNEY
751-2020 12/24-87

ALL SEASON
MOVERS, INC.

• FREE
ESTIMATES
• FULLY
INSURED
LOCAL & LONG
DISTANCE
MOVING
OVER TEN
YEARS IN
THE BUSINESS
997-8034
OR 991-6075
Lic. No. PM00416

PAUL'S
MOVING &
TRUCKING CO.

Local & Long Distance
Packing & Light
Deliveries
License PM 00067
LOW RATES
675-6440 9/3-88

WALLS "R" US
INTERIOR PAINTING

"N" WALL PAPERING.
FREE ESTIMATES.
CALL MIKE
485-0357 9/2

FRANK RUMEO
Painting/Decorator

Painting/Decorator
Paperhanging
Int. / Ext.
Free Estimates
No job too small
Fully insured
998-7046
European Craftsman 12/24-87

Victor Tironola
Painting Contractor

INTERIOR &
EXTERIOR
35 Years Experience
ALSO GUTTERS &
LEADERS & GENERAL
REPAIRS
Call 667-1893 12/24-87

MARK TIRONOLA
PAINTING
CONTRACTOR

• INTERIOR/EXTERIOR
• COMMERCIAL
& RESIDENTIAL
Free Estimates
680-1954 8/27
BLOOMFIELD

AUGUST
PAINTING
SPECIAL

\$50/RM
(Not including paint)
Rainbow
Decorating 8/20
751-4827
CALL & SAVE!
I coat ext. \$4.75 & up.
Rooms, Hallways, Stairs,
Offices-Painted or
Papered
\$45 & up. 12-24-87
Free Estimates
Fully Insured
374-8436 761-5511

SAL POLIZOTO
Painting & Decorating

Interior Exterior
Residential/Commercial
Expert on
PAPERHANGING
NO JOB TOO SMALL
CALL FOR FREE ESTIMATE
939-8781
24 Hour Service
Fully Insured 12/24-87

29M5 MASONRY

MASONRY
SPECIALISTS
LAVERIERE & SONS
"Over 2 Generations
of Exp."
• Sidewalks • Steps
• Brick Work • Plastering
• Retaining Walls
• Patios
etc.
QUALITY
WORKMANSHIP AT
REASONABLE PRICES
667-3790 or 236-0571 12-24-87

M.C. MASONRY

• Sidewalks • Stairs
• Patios • Foundations
• Brick Veneer • Brick Covers
• Additions, etc.
Free Est. Fully Ins.
Call Mike
759-6025 9/27

LUIS RIBEIRO
CONTRACTOR

All Types of Mason
& Brick Work
For Free Estimate
Call Anytime
991-1897 9/3

MARIO RIZZI & CO.
ASPHALT & CONCRETE
DRIVEWAYS

Seal
coating & Patch-ups
patios & sidewalks
Belgium Blocks
Concrete curbs, railroad
ties, soda & top soil work.
Call 751-8893 after 5 p.m. 5/13-88

29M8
MISC. SERVICES

EXTERIOR
STEAM
CLEANING
LIGHT HAULING
YARD
CLEANUPS
MINOR HOME
REPAIRS, ETC.
450-0291 3/27

29M9
MOVING & STORAGE

MOVING?
Why not call
KRIST DIMITROVSKI
MOVING?
Residential-Commercial
7 days a week
No job too big or too
small. For fast service
please call
478-8855 12/24-87

F & J MOVING
& STORAGE CO.

Local & Long Distance
Fully Insured. Call for
Free Estimate Joe Cuccuz.
23
751-2143 12-24-87

PAUL'S
MOVING &
TRUCKING CO.

Local & Long Distance
Packing & Light
Deliveries
License PM 00067
LOW RATES
675-6440 9/3-88

WALLS "R" US
INTERIOR PAINTING

"N" WALL PAPERING.
FREE ESTIMATES.
CALL MIKE
485-0357 9/2

FRANK RUMEO
Painting/Decorator

Painting/Decorator
Paperhanging
Int. / Ext.
Free Estimates
No job too small
Fully insured
998-7046
European Craftsman 12/24-87

Victor Tironola
Painting Contractor

INTERIOR &
EXTERIOR
35 Years Experience
ALSO GUTTERS &
LEADERS & GENERAL
REPAIRS
Call 667-1893 12/24-87

MARK TIRONOLA
PAINTING
CONTRACTOR

• INTERIOR/EXTERIOR
• COMMERCIAL
& RESIDENTIAL
Free Estimates
680-1954 8/27
BLOOMFIELD

AUGUST
PAINTING
SPECIAL

\$50/RM
(Not including paint)
Rainbow
Decorating 8/20
751-4827
CALL & SAVE!
I coat ext. \$4.75 & up.
Rooms, Hallways, Stairs,
Offices-Painted or
Papered
\$45 & up. 12-24-87
Free Estimates
Fully Insured
374-8436 761-5511

SAL POLIZOTO
Painting & Decorating

Interior Exterior
Residential/Commercial
Expert on
PAPERHANGING
NO JOB TOO SMALL
CALL FOR FREE ESTIMATE
939-8781
24 Hour Service
Fully Insured 12/24-87

29P5 PAINTING

PAINT WELL
CONTRACTORS
Call for free brochure
Commercial - Residential
Interior & Exterior
Power Water Washing
Aluminum Siding Refinished
751-4325 8/3-0234

PAINTING

Barbara &
Sammy Zaccaro
30 Years Experience
You Can Trust Us
In Your Home-
We Never Leave
You In A Mess
For Complete
Painting Service
Call 667-7440
Full Time Painters

"ED STELLEY
PAINTING"

Interior & Exterior
Painting & Staining
Gutters-Leaders-
Light Carpentry
Free Estimates
Fully Insured Ed 743-7542
7/9-88

PAINTING
J.F. KENNEDY

KEARNEY, NJ
EXTERIOR SPECIALIST
PROFESSIONAL
PAINTERS
LOW PRICES \$395. up.
Great Work
Call J.F. Kennedy
414-1850 9/17

ORAZIO
PAINTING &
DECORATING

Interior, Exterior, Paper
hanging. Free estimates.
Fully insured.
NO JOB TOO SMALL
471-9395 9/3

GEORGE'S
PAINTING

• Commercial & Residential
• Interior & Exterior
Decorating
• First class labor & paint
27 yrs. exp.
Fully Ins. Free Est.
Call Now
396-1340! 8/20

DAN'S INTERIOR
PAINTING &
PAPER HANGING

• FREE ESTIMATES
• FULLY INSURED
• 20 YRS
EXPERIENCE
748-6836 9/3-88

WALLS "R" US
INTERIOR PAINTING

"N" WALL PAPERING.
FREE ESTIMATES.
CALL MIKE
485-0357 9/2

FRANK RUMEO
Painting/Decorator

Painting/Decorator
Paperhanging
Int. / Ext.
Free Estimates
No job too small
Fully insured
998-7046
European Craftsman 12/24-87

Victor Tironola
Painting Contractor

INTERIOR &
EXTERIOR
35 Years Experience
ALSO GUTTERS &
LEADERS & GENERAL
REPAIRS
Call 667-1893 12/24-87

MARK TIRONOLA
PAINTING
CONTRACTOR

• INTERIOR/EXTERIOR
• COMMERCIAL
& RESIDENTIAL
Free Estimates
680-1954 8/27
BLOOMFIELD

AUGUST
PAINTING
SPECIAL

\$50/RM
(Not including paint)
Rainbow
Decorating 8/20
751-4827
CALL & SAVE!
I coat ext. \$4.75 & up.
Rooms, Hallways, Stairs,
Offices-Painted or
Papered
\$45 & up. 12-24-87
Free Estimates
Fully Insured
374-8436 761-5511

SAL POLIZOTO
Painting & Decorating

Interior Exterior
Residential/Commercial
Expert on
PAPERHANGING
NO JOB TOO SMALL
CALL FOR FREE ESTIMATE
939-8781
24 Hour Service
Fully Insured 12/24-87

29P5 PAINTING

PAINT WELL
CONTRACTORS
Call for free brochure
Commercial - Residential
Interior & Exterior
Power Water Washing
Aluminum Siding Refinished
751-4325 8/3-0234

INTERIOR/EXTERIOR
• FREE ESTIMATES
• WALL PAPER
REMOVAL
• RELIABLE AND
QUALITY WORK
Call Nick: 748-6379
Fully InsuredBORRELLO
& JOHNSON
PAINTING/
SPRAYING

INT-EXTERIOR
POWERWASHING
QUALITY/
EXPERIENCE
CALL 759-0687
or 751-7019 8/13

29P10 PLUMBING

WINDHEIM
Plumbing & Heating
418 Franklin Ave.
NUTLEY
Gas Heat • Hot Water
Heaters • Disposals
• Dishwashers
• Modernizing
Bathrooms • Kitchens
667-6886 12/24-87

ERIC MULLER
PLUMBING
& HEATING

CALL 751-4384
STATE LIC

3105 CLERICAL

ADT
The ADT Company is seeking an experienced typist to handle sales proposals, contracts and telephone traffic. Applicants should be a highly motivated self starter. We are an equal opportunity employer who offers a competitive salary and company benefits. If you are interested and possess these qualifications for immediate consideration please contact Bob O'Rourke at 470-3956

ADT
24 Bridewell Pl.
Clifton

FILE CLERK M/F
photo copy, filing, light record keeping, are among the diversified duties of this position in Secaucus law firm. Hrs. 9-4 contact Ms. Gonzalez 902-9700

SECRETARY
Word processor accurate & dependable for Secaucus law firm. No legal exp. required. Exp. on IBM dictating writer. Roman numeral III helpful. Will train. Call Toni Fardella 902-9700

CLERICAL POSITIONS AVAILABLE
Supervisory & staff. Excellent pay & work atmosphere. Call 680-8105

STENO/TYPEST
experience for part time or full time work in an active local travel agency. Pleasant atmosphere, good working conditions. Call 998-4800

TELLERS
If you have a good aptitude for figures or have prior teller or cashier exp. & enjoy working with people, consider full time employment as a teller at

THE PROVIDENT SAVINGS BANK
We have positions open in Bloomfield Center/Brookdale/Ampere & Belleville. We offer tellers' Performance bonuses & sales commission in addition to regular salary & an excellent benefit package.

Call Personnel Dept.
THE PROVIDENT SAVINGS BANK
795-5780
Equal Opportunity Employer

ACCOUNTS RECEIVABLE ASSISTANT
Growing Co. seeks accounts receivable assistant some exp. in accounts receivable helpful. Pleasant working conditions, good starting salary & bnfis. Call Marie 759-4444

Billing Clerk
For accounts receivable and other clerical duties. Call 751-1300

3105 EXECUTIVE/ADMINISTRATIVE

LEGAL SECRETARY
Full time. For 2 lawyer Nutley office. Pleasant working conditions in modern office. Real estate & estate experience preferred. Call Arthur S. Horn at 235-1550

SECRETARY
Kimball Identification Products, a Litton division, has immediate opening in its headquarters office. We are seeking a secretary with at least 2 yrs exp. competent skills in typing, word processing & general office operations are required. We offer a good starting salary & excellent Co. benefits. Send resume & salary requirements in confidence to Kimball Identification Products, 151 Cortlandt Street, Belleville, Attn: Marie Santoli

LEGAL SECRETARY
Experience as legal secretary, congenial and attractive work environment. Call 667-6300

3107 EMPLOYMENT WANTED

LOOKING TO DO HOUSECLEANING
3 days a week 9-2PM. Call 997-9087

Woman available for housecleaning. Experienced. Call Ellen 667-2263

3105 GENERAL OPPORTUNITIES

EARN \$1,000 to \$4,000 by
Demonstrating Demoststrate toys & gifts. Free \$300 sample kit. Absolutely no investment. Bookings can come with \$40 fee to hostess. Call 546-2087, 661-1524, 751-0602 or direct 772-6850

3105 GENERAL OPPORTUNITIES

Clerk for weekends
Apply in person. Scotty & Li-quor 726 Washington Ave. Belleville

DRIVERS & MECHANICS
wanted full & part time. Experience preferred but willing to train. Benefits after 6 months. Twin Towing. Call between 6-6 Monday thru Friday 751-8430

Excellent income for part time home assembly work. For info call 1-312-741-8400 Ext. 837

HELP WANTED to care for disabled, middle aged woman in Belleville apartment. Light housekeeping. Live in 5 day week. \$200, room & board. Call 226-4909

COMPANION FOR ELDERLY WOMAN
Mature minded woman. Light housekeeping. Flexible hours. Call Mrs. Pici 759-4380

Maintenance man needed part time local lumber yard. Light cleaning work. 743-3800. Perfect for senior citizen.

FEDERAL STATE & CIVIL SERVICE JOBS
\$16,707 to \$59,148/Year. Now Hiring. CALL JOB LINE 1-518-459-3811 Ext. F3354C for info. 24HR

HELP WANTED FOR LIQUOR SHOP
384 MAIN STREET, BELLEVILLE CALL 751-1212

\$\$\$ need extra money for vacation
Sell Avon. Join now! Don't miss special \$5.00 fee. Call Claire 429-0301

Part time Cal/Guy Friday diversified duties, must type. Hours 1-5 p.m. Belleville area 759-0900

MEDICAL ASSISTANT
Full time. Call Cathy or Phyllis 751-0397

NURSERY SCHOOL TEACHERS & AIDES
Full time or part time. Reply to Nutley Sun, Box 244, 800 Bloomfield Ave. Nutley

HELP WANTED
Johns II Deli Catering, Bloomfield, Counter person or kitchen helper. 338-5759

3105 CLERICAL

FILE CLERK

Prepare & microfilm documents, filing & microfilming exp. helpful. Train days, liberal company benefits. Call Personnel Dept.

997-3000

CLERK TYPISTS

Good typing skills required. Qualified applicants will receive on the job training for available opening. Some office exp. helpful.

Call Personnel 997-8707

3105 EXECUTIVE/ADMINISTRATIVE

TV GENERAL MANAGER

For a small cable tv studio. Position offers unlimited possibilities for an energetic, self-motivated individual, as well as the unique opportunity to learn every phase of the business. Candidate must have some experience in tv studio management. Send resume, in confidence, to:

TV PRESIDENT
P.O. BOX 281
Nutley, New Jersey 07110

GET PAID TO MAKE KIDS SMILE!

Work "School Hours" and Have Summers Off!
Full or Part Time Available.

When you become a School Photographer, you work school hours. That means free afternoons and summers. We're Lifetouch National School Studios with your opportunity to take photographs of school children. We are the nations leading school photography company, and we'll provide you with all the training and equipment you need. NO EXPERIENCE IS NECESSARY! All you need is your own car and a knack for making children smile. We offer good pay plus expenses. Company benefits are available. Call today for complete details.

LIFETOUCH NATIONAL SCHOOL STUDIOS

694-9400
129 Lake Drive East
Wayne, N.J.

3105 GENERAL OPPORTUNITIES

OFFICE HELP
Bloomfield company seeks full time person for bookkeeping, filing, lite typing, etc. Candidate MUST HAVE previous data entry experience and be good with figures. Call 743-3875 for an appointment.

GARAGE SALE
19 Carey Street
Nutley, 9-4, Sat. August 15

ALL PHASE EMPLOYMENT SERVICE
382 Franklin Ave.
Nutley, N.J.
661-W-O-R-K
997-W-O-R-K

Permanent & Temporary P/T and P/T positions. Vacation Plan. Register Immediately

Cleaning person mature responsible person interested in house and office cleaning. Good pay. Car preferred. Call Renee 751-2391 after 4.

Looking for responsible adult w/rel. to transport 8 yr. old boy to & from Belleville School No. 8 and supervise till 5 p.m. daily. Call for interview after 5 p.m. 759-0525

TEACHERS ASSISTANT
for after school program in preschool beginning Sept. 14 Monday thru Friday 3:30 to 6:00 Call 667-1129

Warehouse person must have valid NJ's driver license. Some driving required. Order picking. Call between 9-2:30 473-4800

Warehouse worker to stock shelves and pick orders for busy automotive warehouse in Nutley. Experience not necessary. Will train. Starting pay \$3.75 an hour plus overtime. Rapid pay and job advancement for right person. Full company paid benefits 8:20-5:30 Mon-Fri. 1/2 day Sat. Call 667-1234

Mature reliable woman needed to care for my 14 year old child in my Nutley home Monday-Friday 8-5 p.m. Non smoker. Refs. Call after 6 p.m. 661-1860

WANTED: 2 GAS STATION ATTENDANTS
Full time. One 8A-M-2P-M, one 8A-M-4P-M, Monday thru Friday. \$4.00 per hour to start. Apply: BP Gas & Co. 389 Franklin Ave., Belleville.

3105 GENERAL OPPORTUNITIES

TRAILER DRIVERS
Earn \$40,000+ yr., pd. holidays/vacation/pension, welfare, dys./ngts., excel. working cond. Must have 5 yrs ICC exp. & good driving record. 201-636-2207, 9-1 pm.

BOILER MAINTENANCE
CO. looking for helper, no experience necessary, commercial & individual boilers, good opportunity to learn trade. 759-1091

MESSANGER
F/T make light pick-up, delivery & run errands using co. van & truck. Benefits. Apply Kingsland Drum & Barrel 306 Miller St. Newark or call 242-1203

Help wanted full or part time stock person. Liberal wage and company benefits. Apply in person 10-4 p.m. F.W. Woolworth Company 9 Broad St. Bloomfield. Equal Opportunity Employer

FRIENDLY HOME PARTIES HAS OPENINGS FOR MANAGERS AND DEALERS IN YOUR AREA.
LARGEST LINE IN PARTY PLAN - FREE KIT - BRAND NEW CHRISTMAS CATALOG - TOY, GIFT, AND HOME DECOR CATALOG. OVER 800 ITEMS, TOP COMMISSION & HOSTESS GIFTS - CALL FOR FREE CATALOG 1-800-227-1510

DRIVER NEEDED POSITION FOR SMALL VEHICLE. BENEFITS.
429-0900

PLATING SUPERVISOR

Exp'd working supervisor to take charge of plating dept. Barrel, still plating, burnishing of small parts. Liberal company benefits. Submit resume with salary desired to:

Box 3104, Kearny, NJ 07032
Equal opportunity employer m/f

LIGHT FACTORY PACKERS/OPERATORS FEMALE/M
\$5.00 an hour
EVENING SHIFT 3PM-11PM
EXPERIENCED FACTORY WORKERS PREFERRED
LIGHT CLEAN WORK. ALL BENEFITS.
STEADY JOB AT
MODERN MANUFACTURING PLANT
VAN NESS PLASTICS
555 CORTLANDT ST. BELLEVILLE
759-6200

HELP WANTED TELEPHONE SALES SALES, PROS., & TRAINEES
Now is the time to come to the aid of your wallet. Our Bloomfield office has positions available for all shifts. Guaranteed salary plus great commissions. A clear voice is a must. KEEP COOL FOR SUMMER & EARN FAST & EASY CASH. CALL RYAN 743-7992.

LIMO DRIVER

Part time, experienced preferred.
667-0077

TOOL & DIE MAKER

All around experience. Build & repair automotive machines, progressive dies, etc. Steady employment, excellent benefits.

Call, write or apply:

Personnel Dept. 997-8707
GOODY PRODUCTS
969 NEWARK TURNPIKE
KEARNY, NJ 07032
Equal opportunity employer M/F

MAIL CLERK

Distribute mail, operate office equipment, relief driver for office services. Exp. on 8100 & 9500 Xerox copier. Liberal company benefits. Call:

PERSONNEL 997-8707

DRIVER/DELIVERY
WEDNESDAY ONLY. PERFECT FOR RETIRED PERSON.
CALL 667-2100.
ASK FOR MRS. MAGUIRE.

PAINTER-SPRAY

We are a northern NJ manufacturer located on the Belleville/North Newark borderline and are in need of an expert painter/carpenter. Knowledge of corrugated products, located on the Belleville/North Newark borderline, and are in need of an expert painter/carpenter. Knowledge of corrugated products, located on the Belleville/North Newark borderline, and are in need of an expert painter/carpenter. Knowledge of corrugated products, located on the Belleville/North Newark borderline, and are in need of an expert painter/carpenter.

SHIPPING CLERK
Full time general help hrs 8:30 to 5:00 Call 751-1300

LUXURY HI-Rise Life Guard
40 hrs a week. Must have Advanced Lifeguard certificate. 481-6544

PAINTER WANTED
EXPERIENCE & RELIABLE. 680-1054 BLOOMFIELD

CLERK HELP
Light typing, heavy phones, some billing. No experience necessary. Call Karen 242-2604

NURSERY SCHOOL TEACHER NEEDED
MUST BE CERTIFIED K-8 Hrs 9-3:30. Call Annette 759-8758

3105 GENERAL OPPORTUNITIES

SHIPPING & RECEIVING
Assistant shipping & receiving clerk. Experience necessary working UPS. Apply 46 Farland St. Bloomfield.

RIGHT HAND TO PRESIDENT OF COMMERCIAL P & C AGENCY
MUST "KNOW THE BUSINESS" AND HAVE ORGANIZATIONAL AND MANAGEMENT ABILITY. ESTABLISHED, REORGANIZING AGENCY IN ALLWOOD CLIFTON. MR. VANDERBERG 779-3330 days 228-5879 even.

Help wanted experience deli help full or part time. Apply in person Towne Deli, 650 Joralemon Street, Belleville

STACK PANCAKE STEAK HOUSE Hostess/-
Cashier/Waitress/Cooks, experience only 991-1022. Apply in person 205 River Rd. No. Arlington

MECHANIC/ TRUCK
This position was created for you. We are a medium sized company in the Elizabeth area with medium sized diesel and gas trucks. Steady work, regular hours. Good working conditions, good starting salary. Health plan and annual reviews. Full time employees enjoy:

- Insurance Benefits, including Dental, Fully Paid
- 401 (k) Pension Program
- Vacation Benefits
- Personal/Sick Days

Please call Personnel ext. 35
351-2636

COMPANY EXPANSION CREATES POSITIONS
\$320. plus per week to start

due to the tremendous increase in product demand this large electrical appliance manufacturer has 20 openings for men & women to start immediately.

Paid vacation
Full company training
Rapid promotion opportunity

No Strikes or Layoffs
Openings are in setups & display, management trainee & sales department. No experience necessary. If you are willing to learn and start immediately call for interview 955-0001

MAINTENANCE MECHANIC
CORRUGATED PLANT
Must be willing to work 2nd or 3rd shift. We are a northern NJ manufacturer of corrugated products, located on the Belleville/North Newark borderline, and are in need of an expert mechanic to maintain & repair production machinery equipment & building facilities. Knowledge of corrugated equipment & related machinery desired. Successful candidate must pass company physical. We offer excellent wages, working conditions & company paid benefits. Candidates may apply in-person to complete applications (or send resume to the Personnel Dept) at:

2013 McCarter Highway
Newark, NJ 07101

MAINTENANCE CONSTRUCTION MAINTENANCE MANAGER
Small company with 4 locations in the NY/NJ area needs a manager with experience in Carpentry/Plumbing/Electrical. Our full time employees enjoy insurance benefits including fully paid dental, 401(K) pension program, vacation benefits and personal/sick days. Please send resume or call Mon-Fri. 9AM-4PM: 898-0611

PO Box 637 M
Morristown, NJ 07960
Equal Opportunity Employer M/F

3105 PART-TIME HELP
Part time deli counter help wanted. experience necessary. Call Michael for appl. 759-3509. Frade's Deli 311-313 Union Ave. Belleville

DREAM JOB
PART TIME WORK MOSTLY FROM HOME Flexible hrs. \$6-8 per hr. Call 835-7168

3105 PART-TIME HELP
Part time teachers aide for small Montclair area day care/nursery school. Must love children, be energetic and reliable. 746-6455

Part Time Clerk
Typist for manufacturing firm. Computer data entry knowledge of computer helpful. Will train. Applicants must be of good character and experienced drivers, over 25 yrs. of age with a good driving record.

998-4800
P/T DELI HELP grill person also exp. Call 11AM or 2PM to 4PM 667-0082

Part time clerical odds & ends. Suitable for housewife. Apply in person

Solid State
46 Farland St.
Bloomfield

PART TIME MACHINIST
Several Machinists required for the manufacturer of small components. Call 751-9779 Mr. Hirstein or apply in person. MANSOL CERAMICS, 140 Little St. Belleville, N.J.

PART TIME
\$225. per week plus bonus immediate openings
Excellent opportunity for skilled and unskilled. Full company training work in set-ups and display departments. Flexible evening hours. College students welcomed. Neat appearance. Car required. For interview call Mr. Lennon 855-0101

PROM PERSON GENERAL CLEAN UP
Part time even. Ask Marty Call 751-2111

3106 PROFESSIONAL
SECRETARY/No steno. Small Fiber Optic Co. in Cedar Grove needs dynamic person for phones, typing & diversified duties. Good benefits. 239-3400

HYGIENIST for family practice Monday afternoon, Tuesday & Wednesday 661-1075

MEDICAL ASSISTANT/NURSE
Part time or full time needed in doctor's office in Glen Ridge. Various clinical and office duties. Some experience necessary. 748-5672

3105 HOTELS RESTAURANTS CLUBS
WAITERS/ WAITRESSES/ BUS PERSON
Full or part time for private country club year round good pay & bnfis. Apply in person: Forest Hill Country Club 9 Belleville Ave. Bloomfield or call 743-1255 Ask for Lisa

3105 SALES
REAL ESTATE SALESPERSONS AND BROKERS
License classes now forming.

AMERICAN SCHOOL OF REAL ESTATE
571 Bloomfield Ave. Verona
For information call 239-1216 or 239-1244

Sales clerk wanted full or part time. Liberal wage and company benefits. Apply in person 10-4 p.m. F.W. Woolworth Co. 9 Broad St. Bloomfield Equal Opportunity Employer

Sales
DREAM JOB
Keep the most important job as homemaker or mother. Earn \$180. in 3 evenings per week. Training. Local positions. Car necessary. 244-4829

3105 MUSICAL INSTRUMENTS
PIANO & ORGAN WAREHOUSE SHOWROOM
For the largest Piano and Organ Dealer on the East Coast
NEW USED FLOOR MODELS, DEMOS
15 NATIONALLY FAMOUS BRANDS
Over 300 Catalogued Instruments
Guaranteed Lowest Prices
(Used Pianos and Organs from \$99)
Retail Purchase Plan Available
Call, or See Ed Borja
744-1200

Baldwin - Hammond
Music Center
Div. of Altenburg Piano House, Inc.
507 BLOOMFIELD AVENUE, MONTCLAIR

3105 BUSINESS OPPORTUNITIES
UNIQUE CLOTHING BOUTIQUE
Located in Nutley's fine shopping district established for 8 years. 1200 sq. ft. exl. long term lease available at reasonable terms. All inventory included. Asking \$55,000.
Eve. Ingrid 746-7209
Moscara Realtors 667-1732

OWN YOUR OWN APAREL OR SHOE STORE. CHOOSE FROM JEAN-SPORTSWEAR, LADIES APPAREL, MENS, CHILDREN, MATERNITY, LARGE SIZES, PETITE, DANCEWEAR/AEROBIC, BRIDAL, LINGERIE OR ACCESSORIES STORE. ADD COLOR ANALYSIS. BRANDS: LIZ CLAIBORNE, GASOLINE, HEALTHTEX, LEVI, LEE, CAMP BEVERLY HILLS, ST. MICHELE, CHAUS, OUTBACK, RED GENESIS, FORENZA, ORGANICALLY GROWN. OVER 2000 OTHERS OR \$13.99 ONE PRICE DESIGNER. MULTI TIER PRICING DISCOUNT OR FAMILY SHOES STORE. RETAIL PRICES UNBELIEVABLE FOR QUALITY SHOES NORMALLY PRICED FROM \$19 TO \$80. OVER 250 BRANDS 2600 STYLES. \$14.900 TO \$26,900. INVENTORY TRAINING. FIXTURES. GRAND OPENING AIRFARE. ETC. CAN CAN OPEN 15 DAYS. MR. MCCOMB 1-(612) 888-5228

LONG DISTANCE TRUCKING
north American Van Lines needs owner/operators! If you need training, we will train you. You will operate your own tractor. If you don't have one, north American offers a tractor purchase program that we think is one of the best in the industry. If you are 21 or over and think you may qualify, call for a complete information package. Call weekdays. Toll Free 1-800-348-2191 ask for Operator 299

Beauty Salon. Nutley location. Turnkey operation. Must sell. Best offer. Call 751-0337

1000 SUNBEDS TONING TABLES
Sunal - WOLFF Tanning Beds SlenderQuest Passive Exercisers Call for FREE Color Catalogue. Save to 50%. 1-800-228-6292

37A10 ARTICLES FOR SALE
KITCHEN & BATH CABINETS
Counter tops of mica or cultured marble. Floor samples, new replacement floor program. Convenient hours

JACK'S HOME CENTER
310 Valley Brook Ave. Lyndhurst 933-5615

HALF PRICE!! Save 50%!! Best, large flashing arrow sign \$299! Lighted, non-arrow \$229! Unlighted \$249! Free letters! See locally. Call today! Factory direct 1(800) 423-0183, anytime.

FOR SALE: Jaeger Waldman International Telex Directory 8 volume easy access. 1.5 million listings. 32nd edition 1984/1985 value \$160.00. Best offer. Tel. 201-235-1900 10:00 AM-5:00 PM. Also available French & Belgium posters.

WANTED USED AIR CONDITIONERS
CASH 482-3681

37M5 MUSICAL INSTRUMENTS
PIANO & ORGAN WAREHOUSE SHOWROOM
For the largest Piano and Organ Dealer on the East Coast
NEW USED FLOOR MODELS, DEMOS
15 NATIONALLY FAMOUS BRANDS
Over 300 Catalogued Instruments
Guaranteed Lowest Prices
(Used Pianos and Organs from \$99)
Retail Purchase Plan Available
Call, or See Ed Borja
744-1200

USED DESK - CHAIRS FILING CABINETS EDELSTEIN OFFICE FURNITURE, WBS.
946 Market St. Paterson (Cor. Lakeview Ave. & Rt. 80) 523-6153

HENDERSON sofa, love seat and matching table.
\$450. Call 667-8308

BEDROOM 5 PIECE LIVING ROOM. BOTH ARE NEW. \$295. CALL 991-0755.

FURNITURE FOR SALE
Well kept mahogany bedroom set, included bed chest & dresser also living room tables & sectional pos best offer. Call leave message 759-0161

37A10 ARTICLES FOR SALE
GUN COLLECTOR Lic. 234. Wants to buy for cash. Guns, Swords, Baggers, Bayonets, Especially Military Items. Registered Appraiser. All transactions confidential. Call 753-6145

I'M BUYING TOOLS
Old, Used, Any Type, Any Quantity. Call "Gene" 696-4908 4-6 p.m. 438-7413 Days excepting Sunday & Monday.

USED TV'S BOUGHT CALL 673-3845

LIONEL AND OTHER TRAINS CRAZY COLLECTOR PAYS TOP PRICE.
CALL 334-8709 or 835-2058

37F7 FURNITURE
HENDERSON sofa, love seat and matching table. \$450. Call 667-8308

BEDROOM 5 PIECE LIVING ROOM. BOTH ARE NEW. \$295. CALL 991-0755.

FURNITURE FOR SALE
Well kept mahogany bedroom set, included bed chest & dresser also living room tables & sectional pos best offer. Call leave message 759-0161

USED DESK - CHAIRS FILING CABINETS EDELSTEIN OFFICE FURNITURE, WBS.
946 Market St. Paterson (Cor. Lakeview Ave. & Rt. 80) 523-6153

HENDERSON sofa, love seat and matching table.
\$450. Call 667-8308

BEDROOM 5 PIECE LIVING ROOM. BOTH ARE NEW. \$295. CALL

37F7 FURNITURE

BUNK BEDS. ALL WOOD. COMPLETE WITH MATTRESS. \$149. CALL 991-0327.

LIVING ROOM SET. love seat & couch, black velvet, cocktail table, glass & brass, 6 mos old, kitchen set, glass table top, brass bottom, 4 black velvet chairs. Asking \$1,500 for both. Call 759-1091.

Dining Room pecan table, six chairs, china closet, gold seats, excellent kitchen set, for nice 6 chairs & table & bedroom set, dresser, chest & night table, white. Call between 8-5. 759-5721.

Furniture for sale walnut dining room, 6 chairs, table, breakfast, side board server, \$200. Colonial sofa green plaid \$125. Call 661-0955.

Bedroom set 5 piece King headboard solid oak contemporary. Excellent condition. \$700. or best offer. 759-3354.

37G5 GARAGE SALES

GARAGE SALE
67 Highland Lane, Nutley
Sat & Sun, Aug. 15-16
Housewares, linens, luggage, lamps, books, tools, knick knacks. Rain-date 8/22-8/23.

House sale 2 almost new living room set misc. household items. 153 Passaic Ave., Belleville 759-6216 August 15, 9-5 p.m.

3 car garage for rent Belleville, gas heat, hot & cold running water, telephone hook-up, electricity. \$750. per mo. Call 751-7174.

38 Daily St. Nutley. House sale partial. Aug. 14 & 15, Fri. & Sat. 9-5.

Apartment sale. Cash N. Carrydinning room, living room set with table and lamp, wall unit and small tables. Call 759-8970.

ASSEMBLY FACTORY WORK
Manufacturing firm in Belleville area needs person for light assembly. Hrs. 8:30 AM to 4PM or 8:30 to 5:00. Starting \$5.50, auto raises 3 times yearly. Call 8:30 AM to 11:30 AM 482-8604.

39P7 PETS & SUPPLIES

PROFESSIONAL DOG TRAINING
House managers, obedience & protection. All breeds, any age. Over 10 yrs exp. Money back guarantee. For free evaluation by a professional trainer call Canine Companions 779-4484 24 Hrs. 7 Days.



Equal Housing Opportunity

41C5 CONDOMINIUMS FOR SALE

2 BDRM CONDO-8 miles from Atlantic City in Cardiff. All appliances, central air, pool, tennis court. Avail. immed. Asking \$70,000. Call 661-0955.

BELLEVILLE COMMUTER HEAVEN CO-OP
30 mins to NYC. 1 bedroom, extra large room, 2 pools, 24 hr security guard, cable, beautiful balcony maintenance 77% tax deductible includes taxes H/W & gas, mint cond. CP213. \$60,000.

WEICHERT
Realtors 201-779-1900

41H5 HOUSES FOR SALE

NUTLEY-CHARMING COLONIAL
Built 1830's on landscaped spacious ground. Large living room and dining room w/ fireplaces, den, closed rear porch, 2 bedrooms, garage, new roof, gas heat. Lot taxes! \$225,000.

NUTLEY-COLONIAL
updated with oversized living space. Modern kitchen, 1 1/2 baths, 2 large bedrooms, w/space for 3rd rec. room. move right into this one! Reduced to \$185,900.

RECORDS REALTY
3 High St., Nutley 667-5500

41H5 HOUSES FOR SALE

ROSELAND PITCAIRN PARK OPEN HOUSES SUNDAY, 1-4PM
RCR REALTY INC. 228-2145

43 Pitcairn Dr.-brick & frame-Colonial Split-\$324,900.

10 Margantine Rd.-frame Colonial at \$339,900

ARCADIA REALTY INC. 228-7060

27 Pitcairn Dr.-Cedar Shake-Raised ranch-\$344,900.

KAREN VAN HORN-Realtor 226-3062

63 Pitcairn Dr.-brick & frame Colonial-\$384,900.

JOHN F. MAC EVOY REALTY 239-2322

RCR REALTY 160 Roseland Ave. Caldwell, NJ 07006

BLOOMFIELD COLONIAL
New listing. Immac. cond. Entrance foyer, liv. rm., TV rm., mod kit/breakfast nook w/oak cabinets, 3 bdrms. 2 very lg. mod tile bath. 2 car garage. Asking \$179,900.

BELLEVILLE BRICK CONDO
9 month old beautiful 2 bdrm., 2 full baths, ultra mod. kit. w/dishwasher, self clean oven, refrig. liv. rm. w/sliders to terrace, laundry rm. w/washer/dryer, new w/w carpeting. Reduced \$130's. Pets acceptable. BLOOMFIELD.

6 FAMILY \$350,000
Stone & masonry ext. All 5 rms. apts tenants pay util. Most apts mod. eat-in-kit. & mod. bath. Tip top cond throughout. Income \$37,224 a yr. w/expenses only \$7,820 per year. Perfect for the investor.

BLOOMFIELD BROOKDALE-NEW LISTING
4 bdrm., 1 1/2 bath Cape. Liv. rm., din. rm., mod kit with solid wood cabinets, fin bsmt with brick bar & summer kit. Owner wants offers. Reduced low \$170's.

BLOOMFIELD BLOOMFIELD CONDOS
Whitstone Gardens-21 liv. rm. w/balcony, din. rm., mod kit, tile bath, mstr bdrm. Asking \$115,000.

Oak Court-Lg liv. rm., ultra mod kit w/new cabinets, dishwasher, din. area, mstr bdrm. tile bath. Asking \$115,000.

Oak Court-2 bdrms, lg liv. rm., mod eat-in-kit, tile bath, new w/w carp. Asking \$125,500.

TO INSPECT CALL
Arthur L. Grutt, Realtor
GLENWOOD Real Estate Agency 429-7380

905 BROAD ST., BLOOMFIELD

CLIFTON OFFERS WANTED

Owner says sell now! This 5 rm Ranch can be yours at reduced price. Lg liv. rm., din. rm., 2 bdrms, mod eat-in-kit, fin bsmt with laundry & lav, deep lot. Conv. loc. Don't miss this deal! Asking \$210,000.

BELLEVILLE CONDO RIVERMILL WEST
2 bdrm. 2 full bath luxury unit. Owners anxious. Offers wanted.

CARL A. ORECHIO AGENCY 667-7733
Eves: Mario 667-8189

2 family home Bergen County large rooms 5+5. 2 car garage lot 70x108 building lot on property 10 minutes from NY 1st floor new kitchen & heat asking \$349,000. Appointments only 933-8742.

Boat slip included! New Barneget Bayfront luxury condos. Full appliance package plus fireplace, jacuzzi, air, and more. From \$198,000. Call: Bonnie 1-609-597-6464 ZACHARIAE REALTY/REALTORS

LONG BEACH ISLAND VICINITY - Day Real Estate's low innovative fee structure attracts serious Sellers and knowledgeable Buyers. We don't just list, we sell! Lakefront, contemporary, 1 year new in Manahawkin. 3 bedrooms, 2 1/2 baths and much more. \$359,000. For inquiries, call TOLL FREE in NJ 1-800-445-SOLD. Realtor.

Will trade elaborate new brick-ranch home in the Puccinos, Nutley Only. Low taxes-Will send full details. Write 8, Shoemaker-RD No. 7, Moscow, Pa 18444

LONG BEACH ISLAND VICINITY - Barneget-MOVE IN! 3 bedrooms, oversized closets, 1 1/2 baths, large family room with brick fireplace, another possible 4th bedroom, oversized garage. \$136,000. 1-609-597-2323 CENTURY 21 Parade of Homes, Realtor.

43A7 APARTMENTS UNFURNISHED

NUTLEY 3 rm apt
Avail. Sept. 897-5917

Bellv 4 1/2 rms mod apt
2 br, priv. front ent. h/w suppl. nr sch. shop & bus. Very clean avail 9/1/87. 759-9259

BELLEVILLE 3 1/2 & 4 1/2
large ultra mod rooms with w/w carpeting heat & hot water adopted. Laundry facilities on premises. Parking space. Call 759-8379

BLOOMFIELD
2 bedroom apartment 2nd floor of 2 family house \$550 a month plus heat, security & fee. Call Margie McDonald Realtor 316 Broad St. Bloomfield 429-7372

BELLEVILLE
3 1/2 rm. garden. \$534. h/w incl. 4 1/2 rm. garden. \$650. h/w incl. 6 rms. 2nd flr. \$700 + util. BLOOMFIELD 5 1/2 rms. 1st flr. \$750 heat incl.

NUTLEY 3 bdrm, lg family
welcomed \$750 + util. MONTELLI AGENCY 759-6900

BELLEVILLE
4 rm garden \$600 incl heat & hot water. Avail. Aug. 15.

NUTLEY
5 rms, \$900 incl heat & hot water. Avail. immed. 3 1/2 rm garden. \$625 incl heat & hot water. Avail. Sept. 1.

6 rm. ranch \$1000
plus util. No pets. Avail. Aug. 15. \$179,000. Call for details.

WEICHERT 1-201-779-1900

GOVERNMENT HOMES
from \$1 (11 repair). Delinquent tax property. Repossessions. Call 1-800-887-0000 Ext. GH-7100 for current rep. list.

LONG BEACH ISLAND VICINITY
Manahawkin-Colony Lakes-Features 2 bedrooms, 2 baths, and a great room across the rear of house, stove, refrigerator, dishwasher. \$139,990. 1-609-444-2121. CENTURY 21 Parade of Homes, Realtor.

BELLEVILLE
One family, first time offered. Excellent residential location, 31 Melweg Ave. Tudor all brick, 4 bedrooms, living room w/fireplace, formal dining room, EIK new tile bath, new w/w carp. Detached garage. Offered at \$179,900. Avail. immed. Principals only \$25-1324. 445-7744

BLOOMFIELD-3 FAMILY +
3 rm apts & studio. Alum. sided, 2 furnaces, sep. electric. Excel cond. \$205,000. Won't last. Owner/Realtor 743-1824

BEACH HAVENCREST-CHARMING BAYSIDE RANCH
11 THREE BEDROOMS ONE BATH NEW DECK FENCED LANDSCAPED YARD. ONLY \$158,000 CALL J. (609) 361-1100 BAYSHORE AGENCY

41R5 REAL ESTATE WANTED

SEEKING A ONE FAMILY HOME ON AN OVERSIZED LOT. 3.5 BR'S IN NUTLEY. PRINCIPALS ONLY. P.O. BOX 597 NUTLEY

41R9 RESIDENTIAL LOTS

LOTS FOR SALE. DIVORCE
Must sell beautiful wooded lot. Take over my payments. Potomac recreational community. Pools, tennis, horses, skiing! 1 1/2 hrs. from W.C. Alice I (717) 421-9944

43A7 APARTMENTS UNFURNISHED

BELLEVILLE-Greylock
Pkwy area. 2nd flr., mod 2 fam. 2 bdrms, lge. E.I.K., liv. rm., mod tile bath, walk up attic for storage, w/w carpet, 2 A/C, refrig. stove, business couple preferred. No children or pets. \$750. per mo. Plus util. Avail. 10/9/87 for appt. call 759-6516

Bloomfield clean 3 1/2
room apartment convenient location to Bloomfield center and NY bus transportation heat hot water supplied \$700. per mo. plus 1 month security. No pets. Call after 6 p.m. 839-6268

Belleville 5 1/2 room
apartment for rent. Convenient to transportation. \$650 a month heat hot water included. Call 759-1918

43A7 APARTMENTS UNFURNISHED

BLOOMFIELD
Newly decorated 5 room apt. in residential area. Hardwood floors, living room with ceiling fan, kitchen 2 bedrooms bath. Avail. 8/15 at \$750. a month plus util.

Spacious 2 bedroom apt
Featuring large kitchen with dishwasher, lots of cabinets & refrig., washer dryer hook-up, hardwood floors. Avail. immed. at \$850. a month plus util.

Zinn Associates 744-3444

Bloomfield-Mod 5 1/2 rm.
apt. prime central location. Easy bus & train commuting. 2 bdrm heat incl. \$710. Call between 9-2:30 748-1122

NUTLEY-3 bedroom house
available September 1. \$850. a month pay own util. and heat, park 2 cars. Children and small pet o.k. Near schools. REACTOR RECORDS REALTY 667-5500

BELLEVILLE
1/2 month Free

4 1/2 rm. garden apt. New
ly refurbished includes stove, refrigerator, a/c, w/w carpeting, h/w & free parking. \$609.

Unfurnished Apt. for Rent
Nutley. 5 1/2 rooms, modern apt. near St. Mary's Church, 2nd floor, new kitchen, parking, children O.K. \$750 a month, supply own utilities. Call 751-8800

BELLEVILLE-5 rm apt.
nice neighborhood with fireplace. Children ok. No pets. 1 mos. sec. required. \$575 + util. Call 759-1516

BELLEVILLE line
Beautiful 5 rm. apt., 2nd flr. of 2 family. Central air, immed occupancy. \$750 incl. heat. No pets. Business couple pref. Mac Munn Co. Realtors 667-3440

BELLEVILLE-4 1/2 rooms
for rent. \$550, without heat. Available August 1. Call after 4 p.m. 450-4479

41R5 REAL ESTATE WANTED

APARTMENTS WANTED ATTENTION LANDLORDS!

We have many qualified tenants that are screened and waiting for apartments or homes. You can choose that special tenant at no cost to you. For information call Tony Grande

MARZULLI REALTORS
264 Belleville Ave., Bloomfield, N.J. 134-87 743-2306

43A7 APARTMENTS UNFURNISHED

BLOOMFIELD
4 rms., enclosed porch mod. near center. \$675 plus util. Avail. 8/15

1 bdrm Garden. Vacant.
\$575 incl heat & hot water. Brookdale area.

1 bdrm apt bldg \$575 incl
heat. Vacant.

4 rms Avail 9-1 \$700 incl
all.

TO INSPECT CALL
Arthur L. Grutt, Realtor

GLENWOOD
Real Estate Agency 429-7380

905 BROAD ST. BLOOMFIELD

NUTLEY
4 rms. \$450 + util.

4 rms. \$595 + util.
5 rms. \$695 H/W incl.

BELLEVILLE
Studio, \$375 all util. incl.

4 1/2 rms. \$550 + util.
3 rms. \$598 H/W incl.

5 rms. \$750 H/W incl.
5 rms. \$900 + util.

BLOOMFIELD
3 rms. \$525 + util.

3 rms. \$675 all util. incl.
5 rms. \$750 heat incl.

Condo \$750. H/W incl.
4 1/2 rms. \$825 H incl.

LYNDHURST
4 rms. \$575 + util.

4 rms. \$650 H/W incl.
5 rms. \$690 + util.

NO. ARLINGTON
3 rms. \$600 H/W incl.

4 rms. \$750 heat incl.
Condo \$550 + util.

Townhouse \$1,100 + util.
JAMES VINCENT ASSOCIATIONS Broker 938-7070

NUTLEY
5 rms. \$550 + heat + util.

3 rms. \$550 H/W incl.
3 1/2 rms. \$575 + util.

4 rms. \$600 + util.
3 rms. \$645 h/w incl.

3 1/2 rms. \$650 h/w incl.
5 rms. \$850 h/w incl.

5 rms. \$675 heat incl.
Whole house 6 rms. \$1000 + util.

BELLEVILLE
5 rms. \$450 + util.

5 rms. \$575 + util.
4 rms. \$600 + util.

3 rms. \$650 incl h/w
4 1/2 rms. \$850 incl h/w

6 rms. \$695 + util.
3 rms. \$950 Condo

5 rms. \$900 + util.
BLOOMFIELD

5 rms. \$550 + util.
3 rms. \$550 h/w incl.

4 rms. \$660 hot water incl.
5 rms. \$750 heat incl.

1/2 duplex, \$1195 + util.
NO. NEWARK

3 rms. \$450 h/w incl.
Studio apt. \$365 all util.

3 rms. \$455 all util. incl.
3 rms. \$650 + util.

5 rms. \$750 h/w incl.
COSTANTINE REALTY

Realtor 667-7070

43A8 CONDOS FOR RENT

NUTLEY-Condo in
Sleepy Hollow, 1 1/2 baths, 2 lg bdrms on 2nd fl. All appl. incl. Central air. Close to N.Y. trans. No fee. Mac Munn Co. Realtors 667-3440

NUTLEY-New
2 bedroom Condo heat and appliances, walk to shopping and transportation. Avail. September 15. \$1000. per month.

1 bedroom walk to shopping
and transportation. Heat included. Available September 15 \$750. per month.

667-9328

BLOOMFIELD
New Condo 5 rooms. Refrigerator, stove, dishwasher, central air conditioning, wall/wall carpeting, parking, 1st floor. Landlord will pay 50% of commission. Sept. 1. \$850 plus.

5 large rooms. Heat hot
water stove. Child o.k. Available now. \$700.

Call Realtor
★ MARZULLI ★ 264 Belleville Ave. Bloomfield, N.J. Realtors 743-2306

NUTLEY-3 bdrm Condo
in Green Knolls. 2 full baths, appl & heat incl. \$1,000 per month + realtor fee. Avail Aug. 15. Mac Munn Co., Realtors 667-3440

NUTLEY
"NEW" liv. rm., din. rm., 2 bdrms. kitchen, wall/wall, refrig., dishwasher, central air, central vac., washer/dryer \$1100 + util. Avail. Oct. 1. MONTELLI AGENCY 759-6900

4305 OFFICE RENTALS

OFFICE & WAREHOUSE
space 4,000 sq. ft. 173 Franklin Ave. Nutley. 429-2200 eves

Office Space
For Rent

Prime Nutley Office Space
1,450 sq. ft. on Franklin Ave. Perfect for professional. Parking in rear. \$1,800 per month net. Approx. 3,000 sq. ft. 2nd floor. Can be divided into 3 suites. \$16.00 per sq. ft. Owner pays utilities. Both available October 1. DePiro Realtors 201-667-0006

App. 700 sq. ft. for office
or store on Bloomfield Nutley. 2 blocks from Rt. 3. Immediate occupancy. \$550 per month plus electric. 667-1234 or 338-0245.

4305 OFFICE RENTALS

Office space Nutley
Franklin Ave. 1100 sq. ft. Plus 1st floor offices. Wall to wall carpeting and decorated blinds incl. 1 office has wet bar. Call 661-1000

OFFICE & WAREHOUSE SPACE
4,000 sq. ft. 173 Franklin Ave. Nutley 429-2200 eves

Professional office space
available. 630 square feet. Location Franklin Ave. 661-5000

43R5 RENTALS TO SHARE

NUTLEY-Professional
female seeks same to share lg 2 bdrm, 2 bath apt. \$360 per month plus 1/2 elec. Avail. immed. Call 667-3657

43R7 RESIDENTIAL RENTALS WANTED

Retired couple in mid
60's needs 1 bedroom apartment. Refs. Call 463-4011 or 759-1463

ATTENTION LANDLORDS!
Apartments Wanted

We Screen all
Prospective Tenants, No Fee To Landlord

COSTANTINE REALTY
289 Franklin Ave. Nutley, N.J. Realtor 667-7070 134-87

Reporter:
Essex County weekly newspaper. \$230.

Experience preferred.
Call

667-2100

Ask for Tony Vincent

Broadcasting Students... Do you
want to gain experience in TV broadcasting? If you do, we invite you to join our progressive, highly motivated team of TV people at OBC TV.

We will train.
Call for appointment.

667-2100
Ask for Tony Vincent

BACK TO SCHOOL

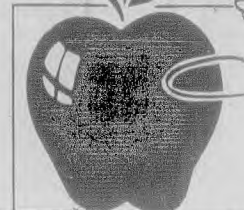

The NEW SCHOOL YEAR is just around the corner. Our readers are gearing up for the occasion — clothes, coats, jackets, socks, pens, pencils... you name it

THINK FRESH **Think ShopRite**

The LOW PRICE LEADER

The MEATing® Place

U.S.D.A. CHOICE BEEF, BONE-IN
Center Cut Rib Steak

2.79
 lb. DECKLE OFF

U.S.D.A. CHOICE BEEF LOIN, TAILLESS
Porterhouse or T-Bone Steak

3.99
 lb.

U.S.D.A. CHOICE BEEF LOIN, TOP BUTT
Boneless Sirloin Steak USDA CHOICE lb. **2.79**
U.S.D.A. CHOICE BEEF LOIN, BONE-IN TAILLESS
Shell Steaks USDA CHOICE lb. **3.69**
U.S.D.A. CHOICE BEEF LOIN, TAILLESS
Boneless Shell Steak USDA CHOICE lb. **4.99**
ShopRite FROZEN, 80% LEAN
All American Beefburgers THIN CUT FROM LEG FOR SCALLOPINI 3-lb. pkg. **4.49**
Pork Cutlet TASTY GRILLED, DELICIOUS lb. **2.99**
Loin Veal Chops FRESH lb. **6.29**
Sliced Calves Liver ANY SIZE PKG., HOLLY FARMS, WHOLE WITH HIGHS lb. **3.29**
Chicken Legs ANY SIZE PKG., HOLLY FARMS CHICKEN lb. **.89**
Thighs or Drumsticks ANY SIZE PKG., HOLLY FARMS CHICKEN lb. **.99**

U.S.D.A. CHOICE BEEF RIB, BONE-IN
Club Steak USDA CHOICE lb. **3.49**
U.S.D.A. CHOICE BEEF RIB
Boneless Club Steak USDA CHOICE lb. **4.49**
U.S.D.A. CHOICE BONELESS BEEF TENDERLOIN STEAK
Filet Mignon USDA CHOICE lb. **5.49**
THE ORIGINAL LONDON BROIL
Beef Flank Steak USDA CHOICE lb. **3.49**
APPROX. 3-LBS.
ShopRite Kielbasa lb. **1.99**
THORN APPLE VALLEY OR KRAUSS
Beef Griddle Franks 3-lb. pkg. **4.99**
PERFECT FOR GRILLING, WITH VEGETABLES
Beef or Pork Kabobs lb. **3.99**
WILSON, IN BBQ SAUCE
Cooked Beef Back Ribs lb. **2.49**
WILSON, IN BBQ SAUCE
Cooked Pork Spare Ribs lb. **3.99**

The Produce Place

CALIF. EXTRA LARGE 5 SIZE
Honeydew Melons

1.39
 each

EXTRA LARGE 15 SIZE
California Cantaloupes

.79
 each

CRENSHAW, CASABA, PERSIAN, CANTARI, SANTA CLAUD, OR ORANGE FLESH HONEYDEW
Calif. Melons LARGE 6 SIZE each **1.69**
JUICY CALIFORNIA
Valencia Oranges 4-lb. bag **2.29**
YELLOW FLESH OR
Seedless Watermelon lb. **.39**
RIPE & SWEET, LARGE 6 SIZE
Ice Box Watermelon each **1.49**
120-135 SIZE, CALIF.
Bartlett Pears lb. **.59**
2 1/4-INCH MIN.
Luscious Peaches 2-lb. **.89**
40 SIZE 'HAAS' VARIETY
Calif. Avocados each **.59**
SWEET & JUICY
Calif. Friar Plums lb. **.59**
200 SIZE
Florida Limes 8 for **.99**

SWEET FIERY
Red Ripe Watermelon lb. **.12**
LARGE SIZE
Jersey Fresh Tomatoes ONE (1) 1 LB. 2 OZ. JAR OF CREAMY OR CHUNKY lb. **.59**
SNAPPY WITH FLAVOR, FRESH
Cherry Tomatoes pt. **.99**
A TASTE TREAT
Holland Tomatoes lb. **2.49**
FOR THAT SPECIAL SALAD
Fresh Radicchio lb. **2.79**
SWEET SUMMER FRESH
Yellow Corn 6 for **.99**
U.S. #1
Yellow Onions 3-lb. bag **.99**
LARGE 14 SIZE
California Broccoli bch. **1.29**
U.S. #1
Red Potatoes 4-lb. **.99**

The Dairy Place

REGULAR OR HOMESTYLE
Tropicana Orange Juice

1.99
 1/2-gal. cart.
ShopRite U.S.D.A. Grade 'A' Large Eggs 1-doz. cart. **.69**

The Deli Place

WHY PAY MORE?™
Wilson Sliced Bacon

1.89
 1-lb. pkg.
WHY PAY MORE?™
Wilson Meat Franks 1-lb. pkg. **.79**

The Appy Place

DELICIOUS
Store Sliced Turkey Breast

3.99
 lb.
STORE SLICED
Wunderbar Bologna lb. **.99**

REG. QUARTERS
Land O' Lakes® Margarine 1-lb. pkg. **.59**
ShopRite
Cottage Cheese 2-lb. cont. **1.99**
WHY PAY MORE?™
ShopRite Singles 12-oz. pkg. **1.29**

WHY PAY MORE?™
Wilson Imported Ham 1-lb. pkg. **3.99**
MEAT, BEEF OR THIN
Oscar Mayer Bologna 12-oz. pkg. **1.59**
TURKEY OR CHICKEN
ShopRite Franks 1-lb. pkg. **.89**

STORE SLICED OR STICK
Hormel Pepperoni lb. **3.59**
HORMEL HOMELAND
Hard Salami lb. **3.99**
APPLE
Bread Pudding 1/2 PRICE **1.19**

Fresh Fish Market

U.S. GRADE 'A' ATLANTIC
Fresh Fillet Of Hake*

2.99
 lb.
U.S. GRADE 'A' CLEAR SPRINGS, IDAHO
Fresh Fillet of Rainbow Trout* U.S. FISH & WILDLIFE SERVICE lb. **3.99**

The Grocery Place

REG. OR CAFFEINE FREE DIET COKE.
Coke, Tab or Sprite

.99
 2-ltr. btl.

ALL VARIETIES
Gatorade Drinks

.69
 1-qt. btl.

GREAT ON THE GRILL! FRESH STORE SLICED
Yellow Fin Tuna Steak* lb. **5.99**
WEST COAST
Fresh Salmon Steak* lb. **5.99**
GREAT FOR BBQ, STORE SLICED, PREV. FROZEN
Mako Shark Steak lb. **3.99**
FROZEN & THAWED, WITH CRABMEAT
Sea Legs Supreme lb. **3.99**

WITH FABRIC SOFTENER
Yes Liquid Detergent 1/2-gal. btl. **1.79**
CLEAR OR NATURAL
ShopRite Apple Juice 1/2-gal. btl. **.89**
REGULAR OR PLUS
Sacramento Tomato Juice 1-qt. 14-oz. can. **.59**

ALL VARIETIES
Gravy Train Dog Food 14-oz. cans **4.99**
IN OIL OR WATER
Star-Kist White Tuna 6 1/2-oz. can. **.89**
ALL VARIETIES
Pfeiffer Salad Dressings 1-pt. btl. **.89**

The Bakery Place

SANDWICH OR ROUND TOP
ShopRite White Bread

2.99
 20-oz. lvs.

GROUND COFFEE
Chase & Sanborn 11 1/2-oz. can. **.99**
WHY PAY MORE?™
Heinz Ketchup 14-oz. btl. **.64**
ShopRite (MAKE 20 QUARTS)
Iced Tea Mix 4-lb. can. **2.99**
ALL VAR. PREGO REGULAR
Spaghetti Sauce 1-qt. 1-lb. jar **1.99**

LIQUID
Purex Bleach 1-gal. btl. **.69**
REGULAR OR DIET RC CHERRY
RC or Diet Rite 2-ltr. btl. **.89**
ShopRite HEAVY DUTY
Liquid Detergent 1-gal. btl. **3.49**
RANCH ORIGINAL OR W/BACON
Hidden Valley Dressing 1-pt. btl. **1.29**

ShopRite HAMBURGER OR (16-OZ. PKG.)
Frank Rolls 12-pk. **.79**
ShopRite REG. CRINKLE OR COUNTRY FARM FRIES
Potato Chips 11-oz. bag **.99**

ALL VARIETIES
Wrigleys Gum 10-pk. **.99**
ShopRite
Yellow Popcorn 1/2 PRICE 2-lb. bag **.34**
ALL VARIETIES
Friskies Cat Food 13 1/2-oz. cans **1.00**

ALL VARIETIES
Amore Cat Food 4-3-oz. cans **.99**
ALL VARIETIES
Scott Paper Towels 124-ct. roll **.69**
ALL VAR. BATH TISSUE (350-CT. ROLLS)
Cottonelle 4-roll pack **.99**

CUT CORN, PEAS & CARROTS, CHOP. OR LEAF SPINACH, STEW OR MIXED VEG., CAULIF. OR BROCC. SPEARS
ShopRite Vegetables 24-oz. pkg. **.99**

70 COUNT
1-Subject Notebook 3 for **1.00**

WHY PAY MORE?™
Listerine Mouthwash 32-oz. btl. **3.09**

ASSIST. VAR. PILLSBURY MICROWAVE PANCAKES 15.2 OZ.
TOASTER MUFFINS 8 OZ. OR
Toaster Strudels 11.5-oz. pkg. **1.39**
ASSORTED VARIETIES
Budget Gourmet Entrees 10-oz. pkg. **1.39**
CHEESE OR DOUBLE CHEESE, MICROWAVE
Ellio's Pizza 7-1-oz. pkg. **1.49**
GRADE 'A'
ShopRite Cob Corn 8-ear **.99**

ShopRite YELLOW PENCILS (12-PK.) OR WHITE BROS.
Papermate Pens 10-pk. **.89**
10W30 OR 10W40, MOBIL, EXXON OR
Valvoline Motor Oil 1-qt. cont. **.89**
SOFT-STRETCH (WHERE AVAIL.)
Knee Highs 1/2 PRICE 2-pr. pack **.69**

Health & Beauty Aids
ShopRite
Alcohol or Peroxide 32-oz. **.89**
ALL VARIETIES
Stayfree Maxi Pads box of 30 **3.29**
ShopRite
Aspirin Tablets btl. of 250 **1.29**

ShopRite Coupon
 WITH THIS COUPON
 ONE (1) EXTRA LARGE SIZE 5, CALIFORNIA

Honeydew Melon
.99
 Coupon good at any ShopRite Market. Limit one per family. Effective Sun. Aug. 9 thru Sat. Aug. 15, 1987.
SAVE .40

ShopRite Coupon
 WITH THIS COUPON
 ONE (1) 1 LB. 2 OZ. JAR OF CREAMY OR CHUNKY

Skippy Peanut Butter
1.49
 Coupon good at any ShopRite Market. Limit one per family. Effective Sun. Aug. 9 thru Sat. Aug. 15, 1987.
SAVE .30

ShopRite Coupon
 WITH THIS COUPON
 ONE (1) 2-LB. JAR OF

Welch's Grape Jam or Jelly
.79
 Coupon good at any ShopRite Market. Limit one per family. Effective Sun. Aug. 9 thru Sat. Aug. 15, 1987.
SAVE .20

ShopRite Coupon
 WITH THIS COUPON
 ONE (1) 1-LB. 2 OZ. BAG OF REG. OR CHEWY

Nabisco Chips Ahoy
1.79
 Coupon good at any ShopRite Market. Limit one per family. Effective Sun. Aug. 9 thru Sat. Aug. 15, 1987.
SAVE .20

The Ice Cream Place
ASSORTED FLAVORS
Breyers Ice Cream 1/2-gal. cart. **2.49**

START YOUR CHILD ON THE ROAD TO READING!
 with the new
WALT DISNEY FUN-TO-READ LIBRARY
VOL. #1 STILL ON SALE
Only .99
VOLUME #2 ON SALE THIS WEEK
2.79
BANTAM BOOKS

aaabbbcccddeeeaaabb

BACK-TO-SCHOOL



Accent!

SUBURBIA

FORMERLY NORTH ESSEX NEWS — ESTABLISHED 1934 —

August 13, 1987

Supplement to: The Nutley Sun, Belleville Times, Bloomfield Life

aaabbbcccdde

American School holds courses

American School of Real Estate is approved by the New Jersey Real Estate Commission to conduct license preparation courses for the real estate salesperson and broker.

The economic importance of real estate today demands a higher professional level for all persons dealing real estate with an increased emphasis on educational requirements. Also, every state requires that a person engaged as a professional in the real estate business, either as a broker or a salesperson, must be licensed, and in each case, a state examination is a prerequisite for a license.

The owners and teaching staff

at American School of Real Estate have been involved in education and sales throughout the country for many years.

Charles E. Davies is a recognized leader in the real estate education field. A nationally known trainer of sales and management through seminars and office programs has assisted more than 10,000 salespersons in obtaining their license and improving the sales skills.

American School of Real Estate is located at 642 Bloomfield Avenue in Verona.

Please call for more information and a free brochure, 239-1216.

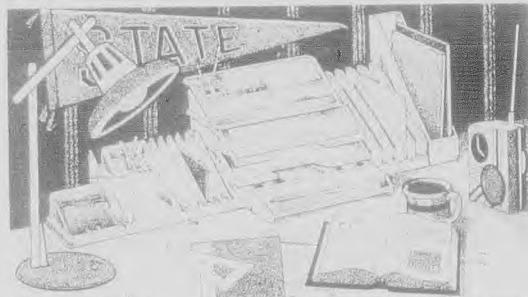

HERE'S AN ANSWER for every storage need if you look. The Design-A-Space® System holds just about everything it takes to get ahead when it's time to create. Uncluttering this stack of hold letters, stationery and envelopes—making great use of storage space.

Going back to school: A signal that another summer has ended

The end of summer means the start of another school year and with this, the start of a new semester. Students are already being introduced to the first semester of a new school year.

Along with the popular notebook and pencil, students should consider some other materials to ease the oncoming school year.

The electronic voice recorder is a popular item for students. It can be used to record lectures, notes, and other information for use in the classroom.

Another item of interest for students is a calculator. It can be used to calculate grades, interest, and other financial information.

Students of the middle level should also consider a dictionary. It can be used to look up words and definitions, and it can be used to check spelling.

It is a good idea to have these items on hand at the start of the school year.

It is a good idea to have these items on hand at the start of the school year. It can be used to look up words and definitions, and it can be used to check spelling.

Students of the middle level should also consider a dictionary. It can be used to look up words and definitions, and it can be used to check spelling.

Another item of interest for students is a calculator. It can be used to calculate grades, interest, and other financial information.

Students of the middle level should also consider a dictionary. It can be used to look up words and definitions, and it can be used to check spelling.

It is a good idea to have these items on hand at the start of the school year. It can be used to look up words and definitions, and it can be used to check spelling.



LOOKING GLASS CHILDREN'S CENTER

16 Bellevue Avenue • Bloomfield
(located next to Brookdale Park)

Full day care program for ages
3 months through Kindergarten



- * Open 7 AM to 6 PM Monday through Friday year round
- * Breakfast, lunch, and snack provided
- * Planned academic and creative program
- * Low child-teacher ratio
- * State licensed

NEW PROGRAM!

Four year olds/Kindergarten
Five half days
9:00 to 12:00
September 9 to June 3

Mrs. Darke owner/director 338-0264

Charles E. Davies
Director

WE NOW ACCEPT
VISA AND MASTERCARD

American
School of
Real Estate

SALESPERSONS COURSES
DAY, EVENING And SATURDAY

SALESPERSONS
THREE WEEK
DAY COURSE
SEPT. 8-SEPT. 25
MON. THRU FRI.
9:00 AM - 2:00 PM
FEE \$275

SALESPERSONS
5½ & 10 WEEK
EVENING COURSES
STARTING SEPT. 9
6:30 PM-10:00 PM
FEE \$275

SATURDAY CLASSES SEPT. 12-DEC. 12
9:30 to 2:30 FOR 14 WEEKS

642 Bloomfield Avenue - Call for our free brochure
Verona, NJ 07044 (201) 239-1216

Educational exploration equals intellectual exercise

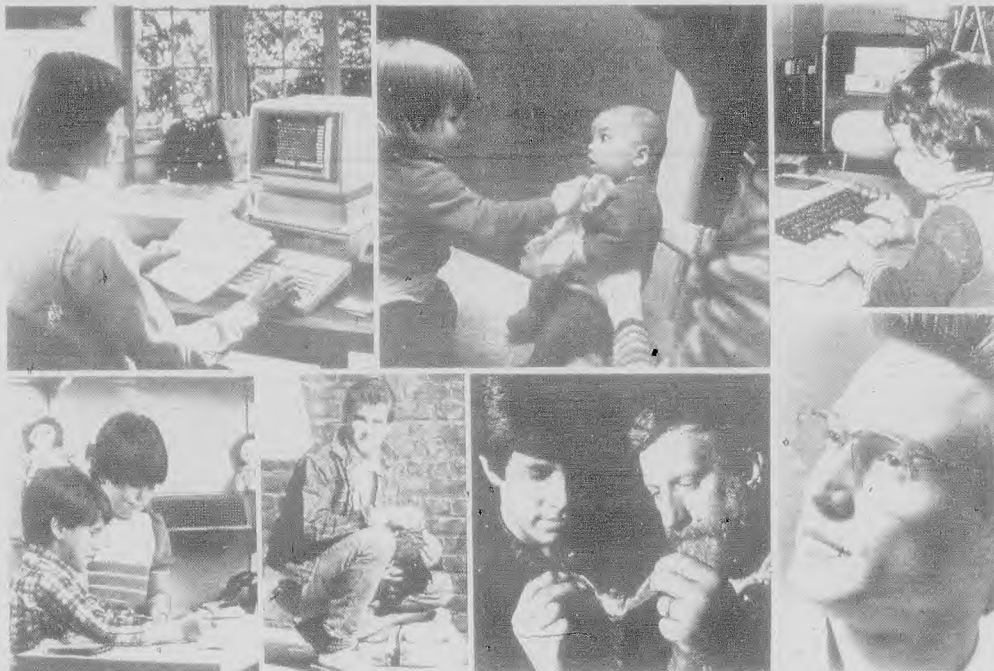

A "HANDS-ON" APPROACH TO EDUCATION MAKES LEARNING A POSITIVE EXPERIENCE for students of all ages.

BACK TO SCHOOL SPECIAL



TEXAS
INSTRUMENTS

Selective
BUSINESS MACHINES
"If it's defective, call Selective."

MAIN OFFICE
383 Franklin Avenue
Nutley, N.J. 07110
201-235-1500
FAX 201-235-0409

BRANCH
1295 Route 23 South
Butler, N.J. 07405
201-492-8331
FAX 201-492-8333



Dancesation *The Ultimate In Dance*

Ballet * Tap * Jazz * Acrobatics
* Low Impact
Aerobic & Stretch Classes *

Ages Pre-School thru Adult

Registration Hours -

August 18th, 20th, 25th, 27th
and Sept. 1st
1 P.M. to 7 P.M.

Boys
Classes
available

Director - Susan Marrazzo, DeVincenzo

382 Union Avenue
Belleville, NJ 07109

Classes Start Sept. 12th
751-5250

Create a homework corner

Teaching tool

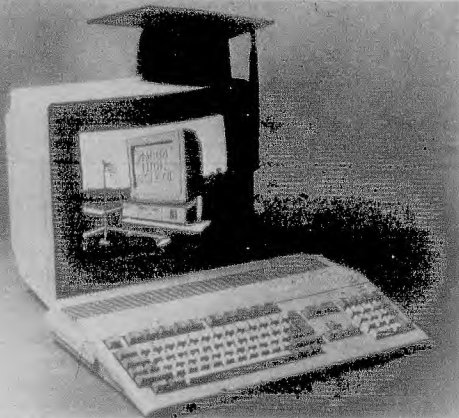

GIVE YOUR CHILDREN THE EDGE THEY NEED...with a personal computer that helps them reach their educational goals. With Commodore's powerful, yet easy-to-use Amiga, students will find book reports, term papers and special projects more enjoyable and easier to prepare. They also can perfect math skills, learn foreign languages, create colorful artwork and even compose music with the growing library of affordable software. Priced under \$700, the Amiga 500 can be used by young children, students and adults, too.

Students of any age will benefit from good organization. It takes some work, but concentrated study and planning will yield rewards well worth the effort. Here are some "ABCs" to help keep study time hassle-free.

• Appoint a time — It may not be possible every day, but a basic schedule for hitting the books creates a routine that will build good study habits.

• Be ready — Keep necessary supplies (tape, scissors, ruler, pens and pencils, stapler, paper clips, stamps) at your fingertips to save time and avoid frustration. Use plastic interlocking drawer organizers or baskets to separate small items.

• Cancel interruptions — Keep a message center handy by the phone. If you get a call, plan a time to return the call so

you can talk freely without the burden of work waiting. Let friends know your schedule so they're less likely to call during study hours.

• Desk privacy in demand? — Put up a memo board to let others know you prefer not to be disturbed; kids will be more inclined to leave a message if you make it fun to write it down.

Plan your most taxing projects during hours when the house is quiet. Screen off your desk area if necessary.

Tip: A new memo board product by Con-Tact® Brand Coverings is self-adhesive, and comes in a two-yard roll so

you just cut and apply what you need. Then write and erase messages with an erasable felt-tipped marker.

• Excellent support — Choose your desk chair wisely. It should swivel and offer firm support. The back should be adjustable, as should the height.

• Find a good light! — A good study lamp is a must. A shade open at the top can minimize glare; adjustable lamps offer flexible lighting. A 200-watt incandescent bulb is best.

• Get it together — A new home office system from Rubbermaid lets you design your own space to suit your needs. Build vertically with such units as stationery and letter trays that stack.

Or store horizontally with organizers for envelopes, file folders, magazines, messages and card files. File boxes are designed to hold hanging files, cancelled checks, tape cassettes and more.

• Hum a tune — If music helps you study, go for it. If not, the soft whirr of a fan in the background may mask other sounds. Pick a spot that works for you, whether it's in the den, the bedroom or a corner of the kitchen.

• Identify with color — Color code file folders for each school subject. Today's office products come in colors like red, slate blue, smoke and almond so you can color code the products that hold your paperwork as well.

TREAT YOURSELF TO SOMETHING SPECIAL NOW THAT THE KIDS ARE BACK IN SCHOOL

With summer over and the kids back in school, now is the perfect opportunity to take advantage of those extra hours and do something just for you!

The list of possibilities is endless. Spend the afternoon in the serenity of a local museum or, for something completely different, get your heart pumping in an aerobics class.

Investigate doing volunteer work, get tickets to your favorite ballet or the theatre, or go back to school yourself!

It's also time to reclaim the refrigerator. Cut down on the fattening goodies stored for the children all summer long, and fill it with healthy, low calorie foods you like, such as fresh fruit and vegetables, salads and, for a bit of remorseless indulgence, a Shamitoff frozen fruit novelty!

Made of fresh fruit and 100 percent natural ingredients, they are delicious, nutritious and very low in calories.

It may well take you the entire school year to try all the Shamitoff treats in their mouthwatering array of flavors.

But don't worry, even the sinfully rich Chocolate Fruit Sundae Bar has a mere 200 calories — the same as a Dannon vanilla yogurt!

So, no matter how you've decided to spend the school year — writing the great American novel, getting ready to become the new Jane Fonda at the gym — enjoy! But, don't delay! Summer will be back before you know it.



BACK TO SCHOOL SPECIAL ON ROYAL ELECTRONIC TYPEWRITERS

ROYAL SATELLITE III & METEOR II

The Ultimate Choice For Personal Electronic Typing

ALSO AVAILABLE

ROYAL 415 LIST \$629 ...NOW ONLY \$529 SAVE \$100

ROYAL 510 LIST \$799 ...NOW ONLY \$699 SAVE \$100

* Additional Models At Similar Savings Too! These Special Prices Apply Only To Demonstrations & Purchases In Our Store. Sorry, No Office Demos At These Prices.

MILLER & WALSH TYPEWRITER CO. INC.

69½ Belleville Ave.
Bloomfield
(In the Forest Hill Manor Shopping Center)
CALL TODAY 743-9150

WESTERN'S THE ONE



Over 200 offices worldwide. Seven locations in this area to fill your varied temporary help needs.

CLERICAL
Typists & Transcribers
Secretaries — Clerks
Bookkeepers

MARKETING
Product Demonstrators
Convention Aides
Sales and Helpers

LIGHT FACTORY
Assemblers and Packers

MEDICAL
Nurses and Aides

Western
TEMPORARY SERVICES

EOE-M/F

Bloomfield	748-1914	Jersey City	792-0066
Lyndhurst	896-1886	Fairfield	575-0021
Paramus	262-4750	Clifton	472-8333
Hackensack 343-0329			

COLLEGE BOUND

Where can prospective college students get the best deal on a bachelor's degree?

The best deal is at conveniently located Kean College of New Jersey, a four-year State college that offers the advantages of high quality, low cost and great variety.

When classes begin on Sept. 8 full time students carrying a load of 12 credits will be paying \$55.25 a credit including fees for a total semester (half year) at \$663. That's 1,326 including fees for the year.

Many Kean graduates go on to prestigious graduate schools of law, science and business. Kean graduates also land good jobs in local business and industry.

Quality is assured because Kean College is in its third year of pursuing its mission of excellence and equity under \$3.9 million Governor's Challenge Grant. What this means is that the College is recognized as being committed to perfecting high standards of teaching.

Kean College also has been perfecting its programming to guarantee that its graduates will be "educated" as well as "trained" in their specific fields of expertise. Kean's required course structure undergoes continued upgrading with great emphasis on liberal arts courses for students in all areas of study. In addition, everyone is computer competent at graduation.

The aim is to prepare Kean students to function as productive members of the 21st century society which will be global and in constant change. A foundation in the underpinnings of Western civilization and an understanding of other cultures gives Kean graduates a solid base.

With that base in mind, the students also train in such areas as technology, health sciences and business. This year the technology department will build a \$1.8 million dollar addition to house more facilities for computer integrated design and manufacturing and robotics.

Close ties have been formed with industry and with labor to share equipment and training in the technology department. Ties with business also are growing through the Co-operative education program that draws largely on the College's business majors.

As a matter of fact, Kean College's business curriculum is one of the largest in the State of New Jersey and beginning Sept. 1 will be the center piece of a fourth academic school — the School of Business, Government and Technology.

Kean's other schools are the School of Liberal Arts, the School of Natural Sciences, Nursing and Mathematics, and the School of

Education. Kean College also offers several masters degrees in education, liberal arts and public administration.

Kean College offers opportunity to people of all ages, backgrounds, and interests. Some other areas of study at Kean include communications, theatre, fine arts, computer science, music, mathematics, sociology, physics, chemistry, health-related sciences, meteorology, geology, oceanography, medical record administration, athletic training, physical therapy, occupational therapy.

Additional information is available from admissions, 527-2195.

Excellence at Kean College is central, but Kean also is committed to equity. To accomplish this, Kean reaches out into the inner cities with 20 full urban scholarships each year for highly qualified high school graduates.

Kean also reaches into the urban areas to nudge average high school students into a "college attitude" with its bridge program. This year 80 students will be taking college courses at Kean while still in high school. Last year 40 students were involved and achieved a 90 percent success rate.

Kean College is a big/little school. It's big because there are so many career choices and options open to its students. There also is a "big school" social life with top rock and classical acts making appearances and numerous social, professional, fraternal and athletic activities — (two swimming pools).

It's little because Kean is aware that the College experience can be bewildering to freshmen, transfer students, and re-entry and first entry adults. To ease the transition there is the Freshman Center, Adult Advisory Services, and the fact that there are no teaching assistants. Each professor, most often with the highest degree available, teaches his or her own course and classes are relatively small.

In addition to that, Kean College people believe their motto — "We Take Your Future Personally."

Although there is housing for some 1,200 available on campus, most of Kean's 12,000 students reside at home and commute to the College which is located at North Avenue and Morris Avenue in Union at the convergence of Union, Hillside and Elizabeth (Routes 82 and 439).

Major roads convenient to the College include the Garden State Parkway, the New Jersey Turnpike, Route 1 & 9, Route 22 and Route 78. The College also is accessible by train and bus.

We take your future personally.

At Kean College of New Jersey, more than 350 full-time professors take an active interest in you and your future. Their commitment to excellence means your assurance of a quality education that will put you ahead in the job market.



"The education I received at Kean was a quality one. Its diverse curriculum, coupled with the extracurricular activities on campus, afforded an excellent balance to prepare me for the business world."

M. Diane Seymour
Assistant Vice President
Personal Financial Services Division
Jardine, Ernst & Chandler, New Jersey



"I took an adult student and received the personal attention that enabled me to graduate a year earlier than expected. My college degree has given me opportunities I would not have had otherwise."

James O'Connor
Manufacturing Consultant
Hewlett-Packard Co.

In keeping step with the ever-expanding uses of computers, Kean offers relevant course work in each of its major disciplines. All Kean graduates are computer competent... prepared for the future with both a professional and a strong liberal arts background.

Close, cooperative ties with local business, industry and governmental agencies enable Kean students to gain a working knowledge in their various fields of interest. Together with easily accessible academic, financial and career counseling, the Kean experience *personalizes* the road to success.

We invite you to visit our campus and discover first-hand what Kean has to offer you. Tours are offered at 10 a.m. every Friday.

The Kean campus is centrally located in suburban Union County, easily accessible from the New Jersey Turnpike, Garden State Parkway and US Route 22.

KEAN COLLEGE OF NEW JERSEY

A STATE COLLEGE • UNION, NEW JERSEY
TELEPHONE 201-527-2195

Call 527-2395 for details on registration for fall semester classes.

UNDERSTANDING THE NEED FOR VISION SCREENING



307 Broad St. • Bloomfield
748-2248

Along The Road To Education...



The studying, the separation from home and friends -
they'll all be a little easier with the

**NUTLEY SUN, BELLEVILLE TIMES
and BLOOMFIELD LIFE**

Student Subscription Rates One School Year

Nutley Sun	\$9.00
Belleville Times	\$9.00
Bloomfield Life	\$9.00

Fill in this coupon
and bring or mail to:
Orechio Publications & TV
800 Bloomfield Avenue
Nutley, New Jersey 07110
(All coupons mailed must
have the correct
amount enclosed)

Please mail the (N.S. ☐) (B.T. ☐) (B.L. ☐)

Name

Address

Town

State Zip

Subscription to start on (please enter
date you wish subscription started)